The Home Newspaper for 7,000 People

The Upland News.

Loyal Always to Upland, California

VOL. XXXV — UPLAND, CALIFORNIA, FRIDAY, MAY 17, 1929.—8 PAGES. — NO. 2.

FIRE PREVENTION, CLEAN-UP WEEK TO SEE MUCH ACTION

L. A. Official Will Make Survey of Fire Hazards and Give Addresses

CLEAN CITY IS THE GOAL

Property Owners Are Asked to Remove Rubbish, Cans, Hoe Weeds

Every Upland business house and many Upland homes will receive a thorough survey as to the possibility of fire and Upland school children will receive full instruction in preventing and extinguishing fires next week in observance of "Clean up and Fire Prevention Week."

While Walter J. Land, bureau of public relations of the Los Angeles fire department, is here conducting the survey and speaking at several meetings, Uplanders will be expected to clean up their property by hoeing weeds, burning rubbish and correcting all unsightly places.

The city equipment will be used in hauling off all the material, providing it is placed on the parking, according to Richard G. Manley, city engineer. Local people are urged to clean up their places early in the week.

Wednesday afternoon several inspectors will make a tour of the city urging those who have not cleaned up their property to do so immediately. In all the calls and at all meetings, attention will be called to the fact that the city's new fire ordinance permits rubbish fires from 4 to 10 a. m. only.

An assembly in the junior high school will be the first program of the special week. Mr. Land will be the speaker.

A survey of the fire hazards in the business district will also be started in the morning.

In the evening, the 20-30 club, with Gilbert Cline, chairman of the program, will hear the second address of the day by Mr. Land. On Tuesday, the visiting official and the "Clean up" committee will make a survey of part of the residential section.

Tuesday noon the Rotarians will hear Mr. Land. An informal meeting of the city council will be held Wednesday noon at which Mr. Land will tell results of the surveys and talk over fire prevention methods.

Ted C. Combs, assistant building inspector and assistant city engineer, and chairman of the special committee, has been instrumental in arranging this program and he has been the leader in stressing the importance of beautifying the city by cleaning up all the properties.

S. Earle Blakeslee Guest of Clubs

S. Earle Blakeslee, who wrote the musical setting for the coming pageant, "The First Californians," is spending a busy day in Los Angeles, being a guest at three separate functions. At noon he was the honor guest of the Los Angeles Rotary club, and later was a guest of the newly-formed chapter of California Women of the Golden West at a tea at the Gaylord. This evening he will attend the annual banquet of the Pro-Musica California Arts club.

E. W. Fischer to Speak to Printers Here on Tuesday

Ernest W. Fischer, of the Chaffey faculty, will be the principal speaker at the May meeting of the Orange Belt Employing Printers' association, at the Davis cafe in Upland next Tuesday evening, May 21. He will speak on the topic, "What the Public Expects of the Job Printer."

Discussion on "What's New in Job Printing" will be led by Tobias Larson, editor of The Claremont Courier.

George M. Blair, editor of The Corona Daily Independent, is president of the association, and Ray S. Smith of The Hemet News is the secretary. The session will open with a dinner at 6:30.

Music for the dinner will be furnished by Fred Wilding and musicians from the Chaffey Little Symphony orchestra.

SPECIAL PERMIT GRANTED J. F. Monroe was given a special permit by the city council to erect a building at the corner of Tenth Street and Euclid avenue.

Drilling to Start at New City Well

Following the finding of water at the 443-foot level, the second stage of operations at Upland's new well on Sixth avenue, below Ninth street, will start in earnest next week.

The big hole in the ground—three by four feet—has been properly braced and will now receive steel casing which is two feet in diameter. The drilling will then go down another 450 feet to find the real body of water, which will be added to the city's supply. Beck & Sons, the contractors, are moving in their well rigging and will have work on in full swing very soon.

City Engineer Richard Manley is very optimistic that this well will tap a very adequate supply of water—part of the Chino basin, which has vast resources.

BOY SCOUTS GIVE PAGEANT TONIGHT

Story of Scouting, Ending With World Meeting, to Be Seen at Chaffey

Boy Scouts will tonight tell hundreds attending the annaul Boy Scout Rodeo on the Chaffey campus, the full story of scouting, going back to the Indian days, depicting the pioneer life, the present life and showing Scouting in an international aspect.

These features will be portrayed in four episodes, the first one starting at 7 o'clock, following a short concert by the Ontario American Legion band. The Upland troops will have a prominent part in the annual get-together of west end and Pomona valley scouts. The American Legion posts are sponsoring the event, with Earl E. Marsh, chairman of the local committee in charge.

Proceeds of the program will be used in completing equipment at the boys' camp at Tulakes.

Each scout was going after prizes offered for the one selling the most tickets. Winners have not been announced.

Frank C. Eells Is Buried Wednesday

Funeral services for Frank C. Eells of Pomona and a director of the Mt. View Fruit association were held in Pomona Wednesday. Mr. Eells had been an official of the local group since 1917 and was a large land holder in this vicinity. Earl H. Johnson, manager of the association, attended the services.

Dr. Weber Named Building Loan Group Director

Dr. A. L. Weber is today a new director of the Magnolia Mutual Building and Loan association, as the result of a recent election held by the group. Dr. Weber fills a vacancy caused by the death of Harold C. Moore.

Guy Clark has greatly improved the attractiveness of his market with fresh paint.

BEULAH COLLEGE COMMENCEMENT BEGINS MAY 23

Junior College Has Four Who Will Graduate and the Academy, Nine

YEAR MOST SUCCESSFUL

Rev. Mr. Ross of San Pedro Will Deliver Graduating Address

Students and faculty at Beulah college are busy with preparations for commencement activities which will begin Thursday evening, May 23, and continue for a full week, the closing program being given on Wednesday, May 29, that being the all-important commencement day with the address to the graduates being made by the Rev. Mr. Ross, pastor of the First Methodist church of San Pedro.

Beulah college has had a very successful year, splendid results being obtained in both an educational and a spiritual way. There is a splendid graduating class, four junior college seniors and nine from the academy. The personnel of the class is:

Junior college—Glen Dale Byer, Paul George, Helen Markley and Anna Brandt.

Academy — John Buckwalter, Dortha Dohner, Ruth Books, Mabel Frey, Susanna Landis, Harold Musses, Elam Dohner, Catherine Eyer and Gladys Bohen.

The following activities will occur during the commencement week:

Thursday evening, May 23, music recital of both piano and voice departments.

Friday evening, annual meeting of Beulah college alumni and banquet.

Saturday evening, junior college debate, freshmen and sophomores.

Sunday, baccalaureate sermon by the Rev. H. W. Buckwalter, of Upland.

Monday evening, speech recital.

Tuesday evening, academy senior class program.

Wednesday, commencement day with address by the Rev. Mr. Ross, pastor of the First Methodist church of San Pedro.

Uplanders See Bouts at New Athletic Club

Many Uplanders attended the opening of the new stadium of the Ontario Athletic club at State street and Sultana avenue, Ontario, Wednesday, which was featured by six boxing events. Rube Kaufman is the club promoter and the stadium has a seating capacity of 2,500. Mayor Francis P. Williams and members of the Ontario city council were guests for the opening.

In the main event, Joe Peregrina and Tom Moore, Los Angeles middleweights, fought to a draw. The semi-windup was the one flop of the evening when Drewey Willis, Pomona, matched against Clarence Elliott, Los Angeles Negro, apparently became confused after going to the floor on a fluke and failed to rise before the count of 10.

All hail to the wielders of broom, rake and paint brush.

Chickens May Be Doomed

City Ordinance Being Prepared Would Restrict Presence of Fowls, Rabbits and Goats From 50 Feet of Dwelling

Chickens, rabbits and goats are the subject of a proposed city ordinance and the aim of the proposal is to prohibit their presence within 50 feet from an inhabited dwelling.

Cows would have been included but they are already taken care of from this standpoint in an ordinance, it was announced.

As the result of a protest against the presence of chickens within a few feet of a dwelling, steps were taken by the city council last night to limit the habitation of the fowls and animals.

While the city officials realized that several families would be affected by the restriction, the action was taken in the belief that a larger number of persons would be benefited.

It will be a month or so before this measure, if it finally passes, becomes a law. Fred Wilson, acting city attorney, will submit the measure for a final vote at the next meeting of the group.

EQUIPMENT ADDED TO S. A. HOSPITAL

Efforts of G. A. Hanson Net $1120 For X-Ray and Violet Ray Lamp

G. A. Hanson, a trustee of the San Antonio Community hospital, has always taken a special interest in the X-ray and laboratory equipment and through his efforts some splendid improvements have been made. Recently it became apparent that certain additions to the X-ray equipment were necessary and also that a greater service could be rendered the people of the community by the installation of a violet ray or quartz lamp. Through Mr. Hanson's efforts the sum of $1120 was donated by friends of the hospital living in Upland, Ontario and Cucamonga for these purposes.

The trustees wish to express their appreciation of the interest and loyalty shown by their friends in the institution, and especially to thank their unknown friend who sent in the sum of $75.

COLBORN GIRL IS CONTEST WINNER

W. C. T. U. Essay Event Held This Morning With Many Competitors

Jerry Ann Colborn was winner in the W. C. T. U. silver medal contest, directed by Mrs. F. B. Harn, and held at 8:30 this morning at the Tenth Street Grammar school during general assembly. Six students entered the contest and each essay was so splendidly presented that the judges found it very difficult to award the medal, more than half an hour being required to reach a decision. Jerry Ann's subject was "The Old Man's Account of the Meeting," and was remarkably well handled. The other five contestants and their subjects were:

Evelyn Foote, "They Mean You"; Robert Thompson, "Two Boys and a Cigarette"; Dorothy Hendy, "A Case of Charity"; William Bailey, "The Bad Habit"; Merton E. Hill, Jr., "The Way It Works."

The judges were the Rev. W. I. Doole, Miss Anna Beall Clark, and the Rev. Z. J. Farmer. The presentation of the silver medal to Jerry Ann Colborn was made by the Rev. Mr. Doole, who expressed beautiful sentiment and gave excellent advice in language that the small children could understand.

14 Uplanders at Legion Meeting

Fourteen Upland American Legion men were at Redlands Tuesday night attending the county council meeting, when an endorsement was given Harold C. Caldwell as a candidate for state commander.

Those from here were Bruce Moore, Clair E. Kirk, Gene Nisbet, Richard G. Manley, Charles Benson, Jack D. Howe, William Larkin, Niles Rohrig, Earl E. Marsh, Harry Plum, Glen Hipes, Walter Gear, Allen Barr and Milton Huxtable.

It is understood that Crombie Allen, editor of the Ontario Report, left Thursday for New York and will sail soon for a several month's tour of Europe.

Prevent Fires—Clean Up

"DADS" BANQUETED BY GIRL RESERVES

26 Guests Present Last Night When Daughters Entertain Parents

The Girl Reserves of Chaffey district banqueted their fathers royally at the Chaffey cafeteria last evening. Twenty-six "dear old dads" sat down beside their daughters and felt a little more chummy for this feast together. Following the dinner Miss Lucile Whitney, as toastmistress, introduced the two who responded to toasts. Miss Barbara Bridge, of Alta Loma, "Bringing up Father" and A. P. Whitney, Cucamonga, "Bringing up Daughter." Throughout both of these talks, mingled with the touches of wit there ran a strain of serious expression of the mutual understanding and devotion each to the other.

Miss Bissel, secretary of the girls' work of the district, spoke of the girls' camp, Conifer, which opens after school closes. Miss Doris Stanford spoke of the Y. W. C. A. Conference which convenes this summer at Asilomar.

This happy event closed with the song "To Our Fathers," composed by Miss Mary Kermott of Upland, feelingly sung by the daughters.

Weight Tests For Children Planned During Summer

Mrs. Lottie Fuller, school nurse, announced this morning that parents who are interested in having their children's physical condition checked on during the summer may bring them to the baby clinic room in the Upland Public library on the first Tuesday in each month. Mrs. Fuller will be present to weigh the children so that any child who may be found to be under weight may receive the proper treatment to insure sturdy health before entering school this fall.

Mrs. Fuller will cooperate in any way possible and these monthly weight tests should prove very beneficial.

Dozen Lions Meet Here as Others Are Attending Conclave

Lions club meeting yesterday consisted of about a dozen men sitting around a table in The Sycamores eating dinner and joking.

As many of the club members are in Long Beach this week attending the district convention, no program was arranged and V. H. Wilson presided at the head of the table.

Those present were V. H. Wilson, Milton Huxtable, Norval Jordan, Henry Harms, Walter W. Horak, Fred Parker, Ralph Almquist, E. C. Rosenberger, Harold W. Cook, Everett Henry, W. S. Coffin, Dr. C. E. Gregg and Vernon Paine.

Awdry Armstrong, an Ontario Lion, was a club visitor.

L. Adams Buys Store Building

L. Adams is today the owner of the building at 161 Second avenue, and instead of building a new store structure near his recently fire-damaged store, his grocery store will be moved to the new location.

J. W. Brockman of Hemet sold the building to Mr. Adams through A. E. Tucker, real estate dealer.

UPLAND WILL FETE L. A. VISITORS ON TOUR OVER COUNTY

Delegation Will Arrive Here Thursday in Two-Day "Good-Will Trip

MANY STOPS SCHEDULED

San Bernardino and Riverside County Points Will Be Visited

Upland is to be host next Thursday afternoon to the Los Angeles Chamber of Commerce committee which will make a good will tour of San Bernardino and Riverside counties on May 23 and 24.

The visitors from the metropolis will arrive in Upland on the Pacific Electric at 2:45 and will depart at 4:15, part of this time being spent in Ontario.

The delegation of Los Angeles business men representing every phase of commercial activity will leave Los Angeles, May 23, at 8 a. m. over the Pacific Electric, making the good will tour under the auspices of the Los Angeles Chamber of Commerce domestic trade department.

The itinerary includes stops of the special train at all points between Los Angeles and San Bernardino. The party will be the guests of the Pomona Chamber at luncheon. The afternoon will be spent in Claremont, Upland, Rialto, and dinner is scheduled at the Mission Inn in Riverside as guests of the Riverside Chamber of Commerce.

Floodlights Will Shine on Madonna

Two flood lights to illuminate the Madona of the Trail monument will be erected by the city as the result of action taken by the city council last night.

Band Concerts to Start on June 27

Upland's band concert season will start June 27 and end 10 weeks later. The city council set the date of beginning last night at the request of G. A. Brest, manager.

Nine concerts will be given, but as Thursday, July 4 is a holiday, no entertainment will be given that week.

Proposed Community Program For Summer Is Being Considered

Possibility of conducting a community entertainment during the summer is today being considered by the advertising and trade promotion committee of the Upland Businessmen's association, with the addition of J. M. Ross.

Tentative plans for such an entertainment were discussed by the directors and other members present at a meeting in the Davis cafe Tuesday night. Mr. Ross introduced the proposal, and it was later turned over to the committee. On this committee are W. C. Reynolds, J. W. Mehl, A. H. Johnson, Ernest Olson, Cless D. Grier, Owen Atwood and George B. Witman.

Big Lemon Crop Awaits Hot Wave

Some good old-fashioned summer heat back in the East is all that is needed now to start rolling toward the rising sun one of the greatest lemon crops ever picked in the Upland area.

Over at the mammoth houses of the Upland Lemon Growers' association the basements—about the size of two city blocks—are just about full and running over with the thousands of boxes of the lemonade material. The number of lemons that is awaiting the call to satisfy a thirsty world is literally staggering. From ten to twelve cars a day are being picked now but several less are being shipped, the balance going into storage. Big quantities of fruit that does not pass the exacting tests are being sent to the by-products plant at Corona.

The last of next week will see the peak of the big picking and from then on shipments will have a chance to catch up on picking. Trees that have been giving from two to four boxes will soon be yielding less than one box.

REMOVAL OF DIPS IS BEING STUDIED

City Council Authorizes Manley to Make Estimate on Cost of Work

Estimates for the removal of five dips on Ninth and Tenth streets are being made by Richard G. Manley, city engineer and will be considered by the city council.

Carmen S. Lehman, traffic officer, appeared before the council last night and pointed out the danger of the dips.

The dips at Ninth and Campus were considered the most dangerous and Mr. Manley's tenative estimate for the improvement there was from $600 to $800.

The other dips on Ninth street are located on Eighth and Ninth avenues and two are on Tenth street at Seventh and Eighth avenues.

Hutchinson Lad Injured in Fall

While practicing the high jump at his home, 1250 East Tenth street, this morning, in preparation for the annual track and field meet of the Chaffey district, Kerrigan Hutchinson, 11-year-old son of Mr. and Mrs. M. Hutchinson, sustained a fall which resulted in the fracture of his left wrist.

The lad was taken to the San Antonio Community hospital where the fracture was reduced by Dr. A. L. Weber, following an X-ray examination.

The boys in the Chaffey machine shop have just completed a thirteen foot bed for a wood lathe. They have been making two foot band saws. One of these has been sold and the other will be put on the market soon. This work is under the direction of Mr. Young. The boys are planning to have an exhibit at the Junior Farm Center Fair, which will be held May 24-25.

BARBECUE WILL BE HELD IN JULY IS MERCHANTS' PLAN

Annual Event Will See All Community United at San Antonio Park

"FEED" WILL BE FREE

Committees Will Be Named to Plan Details, Arrange For Program

Upland merchants are today preparing to sponsor another free barbecue.

Directors and several members of the Businessmen's association meeting in the Davis cafe Tuesday night unanimously voted to again sponsor this event, which has become an annual affair. For the third summer, residents in the community will again be guests of the local businessmen at the San Antonio park barbecue.

Details for the barbecue and program have not been worked out, but with the decision made to have the event again, committees will be appointed to set the date and to provide the barbecued meal.

It was the expressed opinion that the barbecue would be held in July and that the San Antonio park would be the scene of the community event.

DAVID BRADFIELD IS GIVEN PARTY

Former Associates in Lemon House Put on Stag Affair in San Bernardino

By way of telling David Bradfield how much they have enjoyed his congenial companionship during his 13 years as bookkeeper for the Upland Lemon Growers association, and to wish him "smooth sailing" in his adventure into business with the Ross Auto Electric and Radio shop, a number of his former associates in the big lemon packing house gave a theater and dinner party in his honor one evening recently. The affair was strictly stag and it was a jolly bunch of good friends who set out to enjoy a gay evening in the neighboring city of San Bernardino. They attended a good show at the California theater and then went to the Elite cafe for an excellent after-theater supper.

In the party were David Bradfield, L. R. Bradley, E. L. Fuller, Boris Cherbak, Ed Hutcheson, Marian Brown, Elno Steiner, Hurbert Bragg, Enos Leaman and George Foote.

Vasbinder Is Kept Busy as Leader of District Waltonians

It's a busy life for David L. Vasbinder, president of the Orange Belt Council of the Izaak Walton League. Last night he was at La Verne, attending a Waltonian meeting.

Monday he with others will go to Victorville for a council meeting. Tuesday Colton will see him and Wednesday night a new chapter will be established at Santa Ana with several Uplanders there.

Herbert Manker, president of the local chapter, and Leigh Thompson, will go with Mr. Vasbinder at several of the meetings.

Pre-School Child Clinic Tenth St. School Next Week

The pre-school child clinic for the Tenth Street Grammar school will be held on Wednesday and Thursday mornings, May 22 and 23, in the basement of the Upland Public library. The clinic will be in charge of Dr. John B. Craig, Dr. A. L. Weber and Mrs. Lottie Fuller, school nurse.

This clinic will be held for the purpose of affording each child who will enter kindergarten this fall an opportunity to secure a thorough physical examination. Any physical defects, even very minor ones, should be corrected before the child takes that very important step of entering school where he will be called upon to exercise all his faculties, which cannot be done to the best advantage if he is hampered physically.

The hours of the clinic will be from 10 to 12 o'clock each morning on Wednesday and Thursday, and it is hoped there will be a large number of children on hand for the examinations.

Many Remarkable Features Will Be Seen at Production of "The First Californians"

"The First Californians," a pageant telling of the by-gone days of San Bernardino County, to be given in Chaffey Amphitheatre at Ontario, June 24 and 26, will have many unique innovations.

Among the foremost will be the three-level stage utilized in this production, which lends itself so admirably to the most modern effects in present-day lighting.

A remarkable feature of the pageant will be the hidden chorus of over 100 voices of men and women, with pipe organ background. Each episode will be preceded by a prelude composed especially by S. Earle Blakeslee, giving the pageant an atmosphere of unusual charm and distinction.

The unrivalled Indian baritone, Chief Yowlache, who plays the role of the Medicine Man, will sing many songs to propitiate the gods of good and the spirits of evil.

In the episode of the Mission days, real bells will be used to introduce the old bell motifs originally played in the belfries of the old missions in the days of the padres.

Jose Arais' Mexican Band will be featured in the episode depicting the brilliant and romantic life at the Mexican ranchos at Chino and Cucamonga. Among the other novelties to be heard in this scene will be the old Mexican Rain Song, especially adapted to choral work by S. Earle Blakeslee.

Another brilliant addition to the pageant will be the Indian dances by the famous Hopi Boys, now delighting their audiences at the historical Mission Playhouse by their performance in "Osceola."

A wedding characteristic of the old Spanish and Mexican days, old and authentic games, daring feats on horseback, a vivid glimpse of the famous Battle of Chino, will be among the spectacular touches to the pageant which will recall the glory and glamour of early California.

All "Signs of the Times" Point to the Certainty That Upland Is Ideal Community

The always popular and often mentioned music, the duet of the saw and hammer, is being heard in Upland with gratifying frequency. In fact building of one kind or another is going on continuously. New homes are being erected, business buildings constructed, and a number of stores are undergoing remodeling and enlarging. It is such steady, conservative growth, always backed by natural business increase that makes Upland property a safe investment and helps the town maintain its reputation as a community of home owning, high type citizens. Substantiating this conclusion the opinions of a number of citizens expressed in the course of general conversation are given:

W. W. Horak—During the 10 years since I came to Upland, the business frontage of the town has practically doubled.

H. L. Manker—[illegible] fine spirit of co-operation w[illegible]own by the citizens of [illegible] during the Chamber of Commerce membership campaign. Upland businessmen believe in Upland.

Rev. Lester Hostetler—In no place that I have lived have I found a more progressive or a higher type of citizenship. It has been a pleasure to know the people here and Mrs. Hostetler and I regret to leave Upland.

W. C. Reynolds—Well, if I am cornered, I will admit there are other pretty good places to live in, but no one can back me down that Upland isn't the best.

L. R. Bradley—There is nothing the matter with Upland or her citrus territory. The weather here is fine for the fruit and we will not feel at all badly when the news begins to come of heat waves in the East, for then our lemons will begin to roll. There is a big crop of lemons. In fact, the Upland Lemon Growers association's big storage rooms are about filled and we have just stored 35 carloads in the Upland Citrus association house.

The Upland News

Established in 1894
170 Second Avenue—Phone 29

Published Every Tuesday and Friday at Upland, California, by
RICHARD T. BALDWIN

Subscription Rate $2 Per Year

Entered at the Upland, California, postoffice as second class mail matter.

TODAY'S BIBLE TEXT

Better it is to be of an humble spirit with the lowly, than to divide the spoil with the proud.—Proverbs 16:19.

One of Your Assets

Several Upland business men have been in today (Wednesday) paying their monthly statements. Others came the tenth and still others will come later. We respect all these folks who send their checks or come in and hand them over the counter. One of the greatest assets anyone has is his "credit"—his ability to buy something on his promise, expressed or implied, to pay for it later. One of the best ways to stand high in the esteem of your fellowmen is to pay your bills promptly, or if you can't do that—which is often so in the case of good men—make the proper arrangements, which is just the same in the eyes of the man you owe.

—O—

The Cheer of Good Friends

We never knew it to fail that whenever we get into the "dumps" that something will happen along to put a new sun in the sky.

Went home the other night tired physically, mentally weary and distraught spiritually—just the combination that follows one of those occasional days when "everything goes wrong." Then we stepped into the postoffice, opened up Bin B, and there was the star in the summer night. A letter which read like this:

"This is to notify you that you are invited (the whole family) over to the————mansion for dinner next Sunday. Don't you dare to bring along anything to eat—the Mrs. says we'll have plenty. Eats will be served about one o'clock."

Who says it isn't a good world?

—O—

Just Gentle Hints

The editor has little, if any, business in telling people how to run their affairs. Next week is fire prevention week, however, and maybe no one will feel hurt if we give a few gentle tips. Here they are:

Swat the tin cans. They never do look pretty. And just a little work will put them where they belong.

Burn the rubbish. Nothing is so bad as a thing out of place and rubbish just spoils the landscape.

Cut the weeds—if weeds you have. The spring rains are over and a good job of weed lambasting now will pay fine dividends.

Have the rear premises as fine looking as the fronts. We know of many backyards in Upland that are dreams of beauty. Why can't they all be that way?

Paint up something or do something to make the home look a little bit better. Upland people take pride in their homes. If we all do a little something "extra" once in a while the whole town goes ahead.

Remember that City Engineer Dick Manley says that "Cleanliness makes for health, beauty and safety."

Let's get 100 per cent clean in our little city.

—O—

Independence by Savings

All around us we see people who have a hard time making "both ends meet." On every street in every town in America are people who have difficulty in paying their bills, in getting anything new for the house or in making a trip somewhere. Yet on every street in every little city are people who seem to have mastered the money problem, who have good credit, who buy nice things and have comfortable homes. What is the reason for this contrast?

Sometimes the reason for these differences in circumstances is purely accidental and they can not be changed because of ill health or some such thing as that. Another reason for some folks being prosperous and others being perpetually "hard up" is that the latter have not learned systematic saving. If all of us would start saving at 21 and save a dollar a week and keep it up for life, we should be saved much of the grief that comes from not having ready money.

President Hoover said the other day that he had never seen any road to independence except by saving. He went on to say that a man with only $1 of assets has to take the first job offered him, but that a man with a thousand dollars can take the choice of several. Then he said this tremendously significant thing:

"A man with $5,000 saved can go a long ways toward dictating who is to get his services. I went through the mill myself."

If we have failed at saving money ourselves—as most of us have—we can teach our children the meaning of real thrift and show them the path to independence through saving. "Money isn't everything, but try to get along without it." If this is so, we should boss the money and not let it boss us.

—O—

Where the Sun Is Monarch

The Baldwins spent last Saturday down in the Coachella valley with a good cousin of ours—a young man highly trained for a mining engineer—who is running a date "garden" (why they call them "gardens" is too deep for us) and showing a remarkable spirit of the pioneer.

Sometime you think it gets a little hot in Upland in the afternoons (the mornings are dreams of delight) in the summer months. Well, you should sit around in the shade in Coachella and learn what good old, sizzling heat is. They don't think it warms up there until it is 120 in the shade. Far be it from us to pity anyone for living anywhere he chooses, but we are frank to say that we have no surplus fat to contribute to that kind of weather toll. We can't see where either Needles or Death Valley "has anything" on Coachella, where the super heat produces those marvelous Deglet Noor dates—the finest in the world.

Yet we marvelled at the growth of those twin cities—Coachella and Indio, only four miles apart. Since we visited there less than two years ago there has been a considerable amount of building and a fine development of the country. It is the one spot in the United States that can raise dates successfully, and when Boulder dam water gets in there—as it will some day before some of us pass on—that section will blossom as the rose—despite 120 degrees in the shade. Not only that, but the grapefruit industry in the area is showing remarkable progress. This fruit reaches the acme of perfection there—another case where the extra heat has some excuse for being. If you want to see something different, run down Coachella way—the roads are superb—but better wait until snow flies.

Old Stories of Upland in New Type

(From the News Files)

TEN YEARS AGO

Announcement is made of the engagement of Francis Rogers, son of Mr. and Mrs. J. Rogers, to Miss Janet Hohl, daughter of Mr. and Mrs. J. H. Hohl of Ontario. The wedding date has not been set.

Kenneth Hanson is employed in the government experiment station at Riverside.

George P. Weldon has been added to the faculty at Chaffey High school, and will be in charge of the new deciduous experiment station soon to be established.

On Tuesday, June 2, the following nurses will graduate from the San Antonio hospital nurses' training school: Della E. Ledig, Marcia Anne Cadnum, Brunswick, Ohio; Evelyn Mae Rutherford, and Aletha May Castle.

Miss Stella Arwine has accepted a position as bookkeeper at the Upland Heights Citrus association office.

Niles Rohrig has returned from overseas and will soon be discharged from Camp Kearney.

FOURTEEN YEARS AGO

Competing with half a dozen other schools, Upland Grammar school took highest honors in the big Y. M. C. A. field meet at Chaffey last week.

The annuaal election of officers of the Upland Woman's club resulted as follows: Mrs. John Rarick, president; Mrs. F. L. DeWalton, vice-president; Mrs. C. E. Mehl, recording secretary; Mrs. George Cable, corresponding secretary; Mrs. J. F. Sawyer, treasurer; Mrs. E. P. Fuller, auditor; Mrs. Charles Allen and Mrs. W. H. Tuttle, directors.

Earl Paul is driving a new Premier roadster. When returning from Los Angeles yesterday the new car's radiator was punctured by a horseshoe thrown against it as another machine passed him.

J. E. Sargent of the Fox-Woodsum Lumber Co., has been transferred to Claremont and will be manager there.

Why Not Clean Up Now! | **Take a Look at Your Back Yard**

ADAMS' FIRE SALE

NOW GOING ON

and

will continue until stock is exhausted.

117 Second Avenue

In performance as in style the finest Oakland ever built

IN distinctive appearance . . . in beauty and individuality . . . in these the New Oakland All-American Six obviously outstrips all earlier Oaklands. And that is not all. Owners will tell you that in performance . . . as well as in style . . . the New All-American is the finest Oakland ever built . . . A special demonstration which we are now making reveals the advanced type of performance which the New All-American provides. You should receive this demonstration before buying any car of Oakland's price. Come in and we will make the demonstration for you any time.

Prices $1145 to $1375, f. o. b. Pontiac, Michigan, plus delivery charges. Spring covers and Lovejoy Hydraulic Shock Absorbers included in list prices. Bumpers and rear fender guards extra. General Motors Time Payment Plan available at minimum rate.

Consider the delivered price as well as the list price when comparing automobile values . . . Oakland-Pontiac delivered prices—include only reasonable charges for delivery and financing.

C. M. SIKES & SON
200 West "A" Street, Ontario—Phone 5

The New OAKLAND ALL-AMERICAN SIX
PRODUCT OF GENERAL MOTORS

The Week in Nearby Southland Points

Sierra Madre—An Ohio man who came here six months ago to live, writes The News that he will close his home and go elsewhere unless the city officials take some steps toward stopping the crowing of roosters, which disturb his sleep.

Hemet—Adoption and enforcement of a municipal curfew ordinance may be an aftermath of the recent arrest of 11 Hemet school boys on burglary charges. The city council, it is understood, is anticipating a formal request for the passing of a curfew law. Such an ordinance will require all boys and girls of school age to be off the streets by 9 p. m.

Hemet—The seventh production of the famous pageant, "Ramona," was the most successful ever given. There will be a profit for the season of over $8,000. On Sunday, May 5, the last day, there were 4,500 people in the bowl. It is probable that more seats will be added next year.

Claremont—Seven thousand and five hundred dollars has been given by friends of the late Rev. W. C. Merritt, former secretary of Pilgrim Place, to be used for a memorial rest home to be built in association with the Mary Porter memorial home. The total cost of the building will be $15,000. An endowment fund of $10,000 already has been assured.

NO GUIDANCE

Policeman: "How did the accident happen?"

Motorist: "My wife fell asleep in the back seat."

EVIDENTLY NOT

Wifey—Victor, if we were both single again, would you want me to be your wife?

Hubby—My dear, why start a quarrel just as we've settled down to enjoy a quiet evening?

Other Editors' Ideas

EXIT CIGARETTE POSTERS

Hemet News—Evidently the cigarette manufacturers have discovered that the featuring of boys and girls smoking in billboard advertising was not good psychology, and Foster & Kleiser, the billboard specialists, have stated that there will be no more of it. As The Van Nuys Tribune says: "Exploit the old folks if you must, but leave the young folks alone."

THE GOVERNMENT WINS

The La Mesa Scout—It is settled. The U. S. government is the greatest power in the world, and money can't beat it. Uncle Sam has put a millionaire in jail. Sinclair gave himself up and commenced serving a 90-day sentence Tuesday. Now all the croakers who have been predicting that it couldn't be done will have to "back up" and admit that they were all wrong.

WORLD'S BEST SELLER

North Hollywood Press—President Hoover says that the Bible is the greatest book in the world. He is not the first to say this, but repetition emphasizes an accepted fact. The wisdom of the Bible extends to all realms of thought and action and is potent in its application wherever people think and act. Coincidentally, it has the greatest sale every year of any book published.

Don't think you're a bargain just because you're half off.

Dear Motorist:

Do you believe in signs? You should, for they are always right and always point to economy and satisfaction for those who patronize D. & D. Rubber Co.'s service station. As ever,

Your Otto

D&D RUBBER Co.
Pennsylvania Tires
3rd Ave. & 9th St.—UPLAND — Phone 91

What this drug store stands for

THIS drug store stands for purity and quality in every article offered to its customers. Here you may be certain of finding the finest grades of merchandise from which to make a selection.

Every article is offered to you from the standpoint of quality rather than of profit. We carry Squibb's Bicarbonate of Soda, Squibb's Epsom Salt, Squibb's Castor Oil, Squibb's Sodium Phosphate, Squibb's Cold Cream, Squibb's Vanishing Cream, Squibb's Talcum Powder, Squibb's Dental Cream and Squibb's Shaving Cream. We carry these because we know their unusual quality and because we know that each contains *The Priceless Ingredient*—the honor and integrity of the maker—Squibb.

We are particularly proud of our prescription department. The greatest possible care is used in filling all prescriptions.

Sargon Produces Amazing Results

Celebrated Medicine Has Restored Thousands of Sufferers Who Little Dreamed the Joy of Robust Health Could Ever Again Be Theirs—Its Effect Almost Immediate

O. P. Brady
DRUGGIST
FINE PRESCRIPTION WORK.
UPLAND, CALIF.
EXCLUSIVE SARGON AGENT

Insist On
ATCHLEY'S AYE-ONE
ORANGE BLOSSOM HONEY
Specializing in Beekeepers' Supplies and Honey Cans
WILLIAM ATCHLEY
144 Campus Avenue Phone 626
Upland, Calif.

BUSINESS
BUILDING
REAL ESTATE
FINANCE
INDUSTRY
TRENDS
—AN EXCLUSIVE WEEKLY REVIEW FOR READERS OF THIS PAPER

are you ready to go back east

daily Santa Fe Xcursions round trip

Boston, Mass.	157.76
Buffalo, N. Y.	124.92
Chicago, Ill.	90.30
Cleveland, Ohio	112.86
Denver, Colo.	67.20
Des Moines, Iowa	81.55
Detroit, Mich.	109.92
Fort Worth, Texas	75.60
Houston, Texas	75.60
Kansas City, Mo.	75.60
Minneapolis, Minn.	91.90
Montreal, Que.	148.72
New Orleans, La.	89.40
New York City, N. Y.	151.70
Philadelphia, Pa.	149.22
St. Louis, Mo.	85.60
St. Paul, Minn.	91.90

and many other points
Commence May 22nd
Return Limit Oct. 31st

7 DAILY Santa Fe Trains to Chicago and Kansas City

Fred Harvey *dining service* on the Santa Fe ... is best *in the transportation world!*

on your way
Grand Canyon and the Indian-detour

Santa Fe Ticket Office and Travel Bureau

Santa Fe — Cool Summer way

T. M. Nichols, Agent
Phone 102

Upland Business Directory

W. S. COFFIN TRANSFER AND FEED STORE
205 East A Street
Coal, Wood, Coke, Briquetts—Feed of All Kinds
Hay, Grain, Seeds and Fertilizer
Phone Orders Promptly Delivered Phone Upland 240

Lady Assistant Phone Ontario 248
RICHARDSON FUNERAL HOME
The Home of Service
SEDAN AMBULANCE
530 West A Street Ontario, Calif.

L. ADAMS' GROCERY
Fancy and Staple Groceries, Cured Meats, Gloves, Sundries, Tobacco and Fresh Vegetables
117 SECOND AVENUE—PHONE 132

UPLAND FEED AND FUEL CO.
152 Second Ave.
We carry a full line of SEEDS—Seeds that grow. Call on us for HAY, GRAIN, FERTILIZERS, FUEL and LIVE STOCK SUPPLIES.
PHONE 104—B. L. DECKER, Mgr.

EDWARDS' GARAGE
159 E. 10th St., Phone 203
Contract and hour work guaranteed. Washing and polishing and motor cleaning. Complete line of Pennsylvania Vacuum Cup Tires, including the new 20,000-mile guaranteed balloon
JACK R. EDWARDS, Prop.

COLBORN ELECTRIC CO.
Wiring Contractor, Motors, Fixtures and Appliances
Radios and Accessories
Phone 191 220 Second Ave.

FRED DRAPER
General Insurance
Phone 5 201 First Avenue

Phone 171 356 East 10th Street
THE UNION ICE COMPANY
Ice Service Station

J. B. DRAPER COMPANY
Member of Funeral Service Bureau of America
Upland Ontario
Phone 5 AMBULANCE SERVICE Phone 7

CHAMBER UNITES MANY UPLANDERS FOR YEAR'S WORK

Names Added to Civic Group Following Recent Drive; Membership Listed

Names are still being added to the Chamber of Commerce membership, and each week for some time, more Upland citizens will join this group in sponsoring civic enterprizes, according to indications today.

The recent canvass conducted by teams from the Lions club, 20-30 club and the American Legion resulted in many joining the organization. The complete membership list today follows:

Chas. D. Adams, Paul Adams, W. E. Allen, Armstrong Nurseries, J. J. Atwood Co., W. S. Avery, Wm. Atchley, C. A. Baeuerlen, C. Baird, Bank of America (3), Allan S. Barr, Chas. V. Barr, Jas. Black, Blue Ribbon Builders, O. P. Brady, E. Bridenbaugh, F. C. Buffington, A. W. Burt, Business and Professional Woman's Club, D. J. Cameron, H. S. Campbell, W. C. Cline, F. L. Atwood.

W. S. Coffin, Amos Colborn, Dr. John Craig, Dr. W. H. Craig, Roy Creighton, C. C. Danner, Harry Davis, Ray Davisson, Blake Draper, Miss Ella Draper, Fred Draper, J. B. Draper, Mrs. Mary Eckerman, H. G. Eckstein, Empire Realty and Mortgage Company, John E. Engle, Harry Flowers, Ray Flickinger, Jas. E. Goodban, C. E. Grier, Bess K. Grisham, Al. A. Guin, G. A. Hanson, Kenneth Hanson.

Miles Harnly, R. R. Harrington, Pennock Hart, Edw. C. Harwood, J. W. Heinecke, E. W. Henry, M. E. Hill, Walter Horak, John D. Howe, John N. Huehn, A. H. Johnson, W. C. Jones, O. W. Kankel, L. N. Kirk, C. E. Kirk, R. M. Klindt, John E. Krebill, Norman S. Lawson, R. F. Lemon, Magnolia Mutual Building and Loan Association, Mac the Medicine Man (4), F. H. Manker, H. L. Manker.

R. G. Manley, E. E. Marsh, Mason Ranch, Elmer Mathews, Fred McMullen, E. C. Mehl, J. C. Mehl, J. W. Mehl, C. E. Moser, L. E. Moser, Mt. View Fruit Association, H. C. Naylor, Frank Nichols, T. M. Nichols, T. W. Nisbet, Miss Fannie D. Noe, R. C. Norton, Old Baldy Citrus Association, Ontario Laundry (3), O-U Creamery, O-U Telephone Company (2), Frank E. Opitz, F. W. Palmer, J. R. Johnson, W. F. Kitchell.

E. W. Paul, Otto C. Pautz, R. O. Price, John Rahn, A. C. Reynolds, Elsberry Reynolds Jr., Richardson Funeral Home, E. H. Richardson, Wm. Rohrig, Chas. Ruedy, W. F. Rugg, Safeway Stores, Inc., F. E. Samuel, J. E. Sargent, J. F. Sawyer, W. C. Scheu, Robert Schweitzer, John Scoot, J. L. Short, C. M. Sikes and Son, Southern Counties Gas Company (2), Wm. Springer, W. H. Spicer.

W. B. Stewart, R. C. Stone, Edna R. Swan, Ralph E. Swing, H. B. Taylor, H. H. Thomas, Leigh Thompson, Dr. O. A. Thompson, Henry Tinsley, W. H. Tuttle, Upland Dry Cleaners, Upland Foothill Water Company, Upland Heights Orange Association, Upland Ice Company, Upland News, David Vasbinder, W. B. West, Dr. A. L. Weber, L. A. Weller, H. S. Wilson, Ralph J. Wilson, Geo. L. Winter, Wolfe and Couch, T. R. Woodbridge, Piggly Wiggly (3), McGready Brothers.

O. W. Frantz, Jones & Miller, Dr. C. E. Gregg, E. Olson, E. C. Rosenberger, H. J. Clewett, Frank Van Natta, Bert Perschbacher, C. S. Musser, C. E. Harwood, Henry Klusman, W. E. Kincaid, Rowe & Wilkinson, H. B. Harlow, W. F. Naftel, O. E. Atwood.

F. W. Williams, D. S. Krehbiel, C. S. Wilson, A. W. Benson, Dr. Bert Foster, L. R. Bradley, Upland Lemon Growers, D. M. Ellis, Walter Hilty, R. T. Baldwin, G. A. Andreas, E. H. Johnson, Euclid Service Station, Glen Atwood, Geo. Crane, Joe Valadez (Police Station), Frank Gingerick.

I. J. Linkey, Wallace Taylor, C. D. Daniels, J. H. Jackson, Dr. J. A. Stavely, Fred Wilding, Wilma Moser (Miss), C. W. Johnson, Dr. C. H. Wimpress, Chad Francisco, Bert Hawkey, W. W. Mather, A. Martinez, Johnson Cake Co.

Thomas & Arkle, G. T. Redmon, Mrs. R. C. Williams, City Dairy, Larson's Bakery, Paul Schowalter, F. H. Rogers, E. W. Fischer, Wm. May, David Bradfield, J. Rogers.

Chas. Perrin, D. E. Palmer, John Palmer, A. Podrasnik, Geo. Stamm, J. B. Stocker, W. E. Estes, Miss Elizabeth McQuillen, R. F. Price,

B. E. Taylor, Chas. V. Benson, Calvin Niswander, D. J. Burlingame, McLellan & Kuhns, G. V. Sleuman, M. F. Huxtable, Mrs. Lillian Baxter, Carl Riggs, H. Woloshin.

E. E. Carter, Louis Coshionis, Miss Helen Hilty, Viola's Cafe, K. E. Shirane, W. F. Goodban, J. E. Wallin, John B. Craig, R. B. Bordwell, J. J. Atwood, E. C. Atwood.

Lakey's Bakery, Upland Realty Co., Geo. Bowers, S. D. Allee, Roy Karr, H. E. Woodron, D. & D. Rubber Co., Lutz & Bane, Dr. W. H. Craig, Jr., M. W. Davenport, B. Rhoades.

W. H. Andrews, Upland Feed & Fuel, First National Bank, Chas. E. Puckett Co., Clyde DuVall, R. R. Brownson, Paul Bodenhamer, Geo. H. Clark, C. F. Eppler, Mrs. J. H. Scott.

Charles Deverts, James Pitts Ontario Publishing company, Dr. C. P. Mengle, W. A. Mackay, W. K. Beattie.

Rev. Lester Hostetler and Family Leave on Tuesday for Their Former Home in Ohio

After a very successful year and a half as pastor of the First Mennonite church here, Rev. Lester, Hostetler, with his family, will leave next Tuesday, May 21, for their former home at Sugarcreek, Ohio, where he will resume his former pastorate. The Rev. Mr. Hostetler and his most excellent wife have made for themselves a very large place in the life of the community and it is with keen regret that Uplanders see them leave for Ohio.

The. Rev. A. J. Neuenschwander of Philadelphia has been invited to succeed Rev. Mr. Hostetler but it will not be known for a few weeks whether or not he will be able to do this.

The retiring pastor came here from Sugarcreek in the fall of 1927 for only a year's furlough which was extended for several month. Not only has the Rev. Mr. Hostetler been a very successtul pastor but he has at the same time been editor of The Christian Exponent, one of the papers of the Mennonite church of the United States. This was recently merged with another publication with which the pastor is still affiliated.

The Hostetlers are returning to Ohio by automobile and will take from two to three weeks for the trip. They will go by the National Old Trails as far as Santa Fe, taking the side trip from Williams up to the Grand canyon. At Santa Fe they will head for Colorado Springs and Denver and from there will journey by the Lincoln highway on to Ohio. The best wishes of their own large congregation and of many others in the city will follow them back to their old home town.

Boys Given Treat In Mountain and Park by Teachers

The warm weather of the past several days has caused the fancy of many people to turn longingly toward the shady spots and cooling streams in the mountains. Realizing that boys like to fish just as well as do the grown-ups, F. C. Buffington accompanied the junior high boys of the Upland Methodist Sunday school to the mountains Saturday morning, and the boys, including Mr. Buffington, had a happy time.

Not to be outdone, E. A. Dart, on the same morning, took the youngsters of the junior department over to Ganesha park, Pomona, where they frolicked in the big plunge with all the enthusiasm of robust boys.

News of Find by Woodbridge Travels Widely

One of the Los Angeles daily newspapers last week ran a "story" telling of the finding by T. R. Woodbridge of Upland, president of the Liberty Groves Operating Corporation, of a letter written to his grandfather, the Rev. Wm. C. Woodbridge, by General LaFayette, from Paris in October, 1829. This article was first published in The Upland News of Nov. 6, 1928 and the unique news has since then gone around the whole United States. A letter from Baron Humboldt, the great explorer, was also found by Mr. Woodbridge while going over a collection of historical articles.

"Ima Smoker's" Logic Fails to Win Ontario Citizen

One of Ontario's most prominent citizens does not wish to get into the field of controversy on the question of cigarette smoking by girls and women, yet he sends us this letter:

Editor Upland News:

Dear Sir,—Have just read article by "Ima Smoker." He calls attention to a good many other evils but does not say much in defense of the cigarette habit. Also pipe smoking grandmothers are much different from cigarette smoking girls. Our bodies are poor enough without coming from a nicotine poisoned mother. More power to you.

Dr. Corley Will Address Meeting On Tuesday Night

Dr. J. L. Corley, of Los Angeles, director of religious education for Southern California, will be the speaker at the conference to be held Tuesday night by the teachers and officers of the church school of the Upland Methodist church. The official board of the church has been invited to attend the meeting and a pot luck dinner will be served. Several important matters will be discussed and Dr. Corley will have an interesting message concerning his phase of the church work.

Beulah college commencement next week.

Make Upland Clean.

OUT-DOORS CLASS FOR STAR GAZERS

Dr. Larkin's Group in Astronomy Meets in San Antonio Park; Has Picnic

With the star-studded heavens as their open textbook and Dr. Ralph P. Larkin, well known astronomer, as their instructor, members of the Chaffey night class in astronomy enjoyed a naturally illustrated lecture Monday night when they held class in San Antonio park.

This class, under the direction of Dr. Larkin, has been meeting at Chaffey one night each week throughout the school year and the meeting Monday night was the final one with the exception of some advanced work that will be taken by some of the students. The class membership numbers between 40 and 50 students, men, women and children, whose ages range from 15 years up to 70 years, and there has at all times been a faithful attendance at the very interesting class lectures.

As the meeting Monday night was to be the final one for the school year, a social feature was added to the special out of doors program and the attendants brought basket lunches for a picnic.

It was a wonderfully clear night and from the vantage point of the Heights the heavens were clearly visible. The class work started at dusk when the first stars came out, and continued until about 10 o'clock with Dr. Larkin pointing out various stars and constellations, naming them and giving a description of their characteristics that they might easily be located by the students at future times. This out of doors class meeting proved to be a veritable moving picture show staged by Nature, and was greatly enjoyed by the large number of "students" and their families present, who need not now recite the second line of "Twinkle, twinkle, little star; how I wonder what you are——"

YEA! WONDER WHY!

Arcadia News—An Arcadia resident with a shopping news under her arm, en route to a neighboring city on a shopping tour, remarked as she left the city, "I wonder why Arcadia does not grow faster; why it does not get more stores." There are none so blind as those who will not see. Money thrown into a well has a better chance of being recovered than that spent away from home.

Two things to look for

. . . before you buy any make of Battery . . .

Be sure the battery is an *electrical* fit for your car, and that it has the quality you need for today's high mileage driving.

Our official chart of "Battery Sizes for All Cars" insures your receiving the correct *electrical size*. The extra margin of built-in quality in our good Willard Batteries insures better performance; and our good service for all makes of batteries insures still further satisfaction.

McLellan & Kuhns

213 "C" Street Phone 114

GENUINE WILLARD BATTERIES AND WILLARD SERVICE FOR ALL MAKES

Is there Something Missing in your home?

TODAY'S MODERN HOME is not complete without an electric refrigerator. Modern living demands it, just as it demands the electric range, vacuum cleaner and radio. Like them it takes its place as a necessary household fixture because it lightens routine tasks, gives you more leisure and more time for the things you like to do.

The electric refrigerator serves you the year 'round with no more attention than the lamp on your library table. It permits the perfect preservation of food...makes entertaining a never-ending delight. And, most important of all, it safeguards the health of your family.

There is a model to fit the requirements of your family. See it at the nearest Edison office. Then let us tell you how easy it is to own.

See Them at EDISON OFFICE or at SANFORD NEWTON'S

PIGGLY WIGGLY

Piggly Wiggly displays the wholesome policies of the Three Musketeers in its "everything-for-everyone" consideration for its customers. Steadily the housewives of the nation are accepting this principle of Piggly Wiggly leadership.

UNUSUAL LOW PRICES

Thursday—Friday—Saturday

WESSON OIL

A pure, rich salad oil of delicate flavor. Makes your favorite salads taste surprisingly better. Specially priced Thursday, Friday and Saturday.

Pint Can 22c Quart Can 43c

POST BRAN

Reduced price on this famous breakfast food. Wonderfully delicious served with strawberries.

Per Package 10c

COOKIES

DAIN-TEA ASSORTMENT

An inviting assortment of finest cookies—always popular for the light luncheon or card party.

Full Pound Pkg. 25c

CHESTERFIELD Cigarettes

Thursday, Friday and Saturday only for this big cigarette value. Buy several packages at this low price!

Per Pkg. 11c

FLOUR

PIGGLY WIGGLY BRAND

Guaranteed good flour. Specially selected and packed for Piggly Wiggly customers.

5-lb. Sack 20c 10-lb. Sack 38c

24½-lb. Sack, 85c

ROYAL

BAKING POWDER

The favorite for more than 50 years. Contains no alum.

6-oz. Tin 23c 12-oz. Tin 43c

CALIFORNIA **Health Balls**

For the beach, lawn, mountains, or indoor games. Kiddies get a world of fun with this ball. Grown-ups do, too! Made of tough rubber for rough usage.

10-in. Size 89c

16-in. Size $1.69

BISHOP'S VEGETIZED **MELBA TOAST**

A real health toast!

Per Pkg. 20c

POMPEIAN **OLIVE OIL**

Fine quality imported

PINT CAN 60c QUART CAN $1.10

ALBERS **OLIVE MINCE**

A most delicious sandwich spread. Try it!

Per Can 10c

Greatly Reduced! **Roller Skates**

BOYS! GIRLS! Ask Daddy to buy you a pair of these sturdy ball-bearing, balloon-wheel, steel roller skates. Extraordinary value!

$1.45 PAIR

Reg. Value $2.25

TUNA White Star Brand

No. ¼ Can 12c; No. ½ 20c

PINEAPPLE Hostess Sliced

No. 2 Can 20c; No. 2½ 22c

LAUNDRY SOAP White King

10 Bars 42c

MALT SYRUP Gold Medal

2½-lb. Can ... 60c

CITRUS DEAL

1 Large Pkg. CITRUS Granulated Soap

1 One Quart PYREX Pudding Dish

Both for 95c

Worth $1.30

BRILLO Aluminum Cleanser

3 Pkgs. 25c

TOILET SOAP Palmolive

3 Cakes 23c

CORNED BEEF Armour's

12-oz. Can 24c

RED SALMON San Wan

Large Can 30c

FRUIT AND VEGETABLE DEPT.

It is your privilege to choose your fruits and vegetables at Piggly Wiggly, just as you do your groceries. Piggly Wiggly believes customers appreciate real satisfaction in their buying more than any other feature.

Prices effective Friday and Saturday at Piggly Wiggly Stands

STRING BEANS—Local Kentucky Wonders; 2 lbs. 25c

BERMUDA ONIONS Sweet Yellow; 8 lbs. 25c

SUMMER SQUASH Young and tender; 3 lbs. 25c

AVOCADOS Colossal Calavos; each 35c

LEMONS Fancy packed; 2 dozen 25c

RHUBARB Giant Cherry; 3 lbs. 10c

Notes of Society

Country Club Dance Saturday, May 18—

The regular monthly dance of the Red Hill Country club will be held at the clubhouse Saturday night,, May 18. Dancing will begin at 9 o'clock and music will be furnished by a good orchestra.

* * *

Miss Reece to Address Women's Auxiliary Monday—

The regular meeting of the Women's Auxiliary of San Antonio Community hospital will be held in the library of the hospital on Monday, May 20, at 3:00 p. m.

Miss Reece of the Orthopedic hospital at Los Angeles will speak. The public is welcome.

* * *

Woman's Club Meeting Very Interesting One—

With an interesting business meeting and a delightful program in prospect, there was a large attendance at the Tuesday afternoon meeting of the Upland Woman's club at their clubhouse on Second avenue.

Mrs. J. E. Sargent, club president, presided and she also presented her report of the state convention held last week at Santa Cruz and which she and Mrs. Nora M. Eells, club secretary, attended. Mrs. Sargent's report was concise and business-like, though not to the point of excluding interesting side-light and personal observations, many of which she incorporated into her report, making it a very comprehensive word picture of the convention proceedings. Mrs. Eells also spoke briefly but interestingly of the convention, covering several important phases.

The afternoon program was a delightful presentation of "Madam Butterfly" by Olga Palinkas, soprano and dramatic reader. She possesses a beautiful voice which she uses very effectively, both in singing the lovely arias of the opera and in telling the story in dramatic readings. She proved herself to be an artist of marked ability and was charming in her authentic Japanese costume as worn in "Madam Butterfly." The entire meeting, including both the business session and the program, was greatly enjoyed.

* * *

Housewarming Held At Brennan Home—

A jolly housewarming, the kind that real, old-time friends and neighbors can plan, was held Friday evening at the new home of Mr. and Mrs. Patrick J. Brennan which they have recently occupied at 626 West street. The affair was planned so secretly that the Brennans had not the least information of the plotting that was going on. In fact, Mrs. Brennan later admitted that she wondered why she had not been invited to the party when she saw a number of friends gathering at the home of her neighbor Mrs. E. C. Chapman. The surprise of the Brennans was complete when the large number of self-invited guests suddenly invaded their home and proceeded to put on a party.

And these neighbors, of the kind it is good to have, did not come with empty hands. When unwrapped the numerous packages revealed a collection of modern kitchen utensils and lovely green glasswear which were presented to the happy hosts. The guests also brought several cakes and materials for chocolate and Mr. Brennan drove down town and brought back a supply of ice cream, so refreshments were enjoyed along with the other pleasures of the merry evening. One event was a surprise to all the guests except Mrs. Sarah Ryan, who announced that it was her eightieth birthday and she was immediately showered with congratulations.

Those so pleasantly surprising the Brennans and enjoying the evening together were Mr. and Mrs. John Crabtree, Miss Edna Hoag, Mrs. Karen Sather, Mrs. Oliver M. Budinger, Mr. and Mrs. James Crellin, Mr. and Mrs. Robert Johnson ,Mrs. H. O. Henderson, Mrs. C. M. Rubidoux, Mrs. Sarah Ryan, Mrs. H. W. Cardis, Mrs. D. O. Craig, Mrs. Max Eppler, Mrs. Alice Parks, Mrs. Josie Hewitt, Mrs. Mary Busby, Mrs. Naomi Harris, Mrs. Stacy Haines, Mrs. Amy Wing, Mr. and Mrs. Claud Daniels, Mr. and Mrs. W. S. Clary and son Charles, Mr. and Mrs. Edwin Chapman and baby Edwin, Mr. and Mrs. Philip Dowse and children, and Mr. and Mrs. E. C. Chapman.

* * *

Three Generations Pay Honor to Mrs. Bradford—

To honor their mother and grandmother and great-grandmother, Mrs. Ella V. Bradford, of Ontario, on Mother's Day, a family group gathered at Camp Cajon last Sunday and enjoyed a picnic dinner. The various members of the group gathered from the four points of the compass and a happy time was passed. As there were seven birthdays in the family, two large and luscious and beautifully decorated cakes, and one small one for Brad Benson, were the center of interest at the two tables, about forty being seated. One son, Mark G. Bradford, was unable to be present, and several grandchildren and great-grandchildren were also absent. Other members of the family present were Mr. and Mrs. Jas. G. Bradford, of Palmdale; Miss Lulu Bradford, Ontario; Mr. and Mrs. R. B. Pallett, of Valyermo; Mr. and Mrs. R. S. Frownfelter, Wesley and Ardis Frownfelter, of Lomita; Mr. and Mrs. Chas. M. Sikes and daughter, Marjorie, of Ontario; Mr. and Mrs. F. H. Manker, Mr. and Mrs. Chas. V. Benson and children, Dorothy, Jeanne, Jim and Brad, Mr. and Mrs. Robert Manker and daughter, Marilyn; Mr. and Mrs. Melvin Sikes, Lorraine and Donald Sikes; Mr. and Mrs. Fred Bradford and Donald Lee, of Whittier; Hubert Manker and daughter, Shirley. A few friends, Mrs. Passons, of Rivera; Mrs. Hartley and Mrs. Vinton and four daughters, of Lomita.

* * *

Merry Wives Guests of Friend in Glendale—

The members of the Merry Wives Embroidery club formed a cavalcade to Glendale today, there to be the guests of one of its members, Mrs. Frederick Wing. A hearty lunch was served at the nooning and a pleasant afternoon was spent with fancy work, etc. Those who were able to attend were: Mrs. William L. Brown, Mrs. Geo. B. Bower, Mrs. Mark Bailey, Mrs. G. A. Brest, Mrs. William C. Cline, Mrs. D. D. Crew, Mrs. C. C. Eymann, Mrs. C. K. Francisco, Mrs. Thos. Harris, Mrs. Perry O. Long, Mrs. F. H. Manker, Mrs. Grace C. Paulin, Mrs. C. M. Sikes, and three honored guests, Mrs. Wing of Upland, Mrs. Ella V. Bradford of Ontario, and Mrs. Russell of Long Beach.

* * *

Mrs. Nichols Hostess Tuesday Evening Club—

Members of the Tuesday Evening Bridge club were guests of Mrs. Frank Nichols Tuesday evening at her home, 2236 Laurel avenue, when a very enjoyable club meeting was held.

Mrs. Nichols used lovely sweet peas and roses for her decorations and a delicious 7 o'clock dinner was served at an attractively appointed table.

The evening was devoted to the playing of bridge, the high score prize being won by Mrs. Owen E. Atwood, while the consolation prize went to Mrs. Glenn Atwood.

Enjoying the pleasant evening with Mrs. Nichols were the club guest, Mrs. G. A. Brest, and the members, Mrs. E. C. Mehl, Mrs. Paul Bodenhamer, Mrs. Paul Adams, Mrs. R. B. Bordwell, Mrs. Sam Rowe, Mrs. Clair E. Kirk, Mrs. John B. Craig, Mrs. W. H. Craig, Jr., Mrs. P. H. McQuillen, Mrs. J. F. Sawyer, Mrs. J. L. Grahame, Mrs. Owen E. Atwood, Mrs. Glenn M. Atwood, Mrs. P. R. Daggs and Mrs. R. H. Henderson.

The next meeting of the club will be held on Tuesday, May 28, with Mrs. Sam Rowe.

* * *

Mrs. Ardys Mills Hostess For Club—

Entertaining her bridge club at a delightful dinner party, Mrs. Ardys Mills was hostess Monday night at her home on Mountain avenue. A delectable 7 o'clock dinner was served at the handsomely appointed table, where the color note was green and gold, lovely deep yellow roses being used.

Following the dinner, bridge was the diversion of the evening, the high score prize being won by Mrs. Owen Davis and second prize going to Mrs. Bruce Moore. This merry group of friends meets each third Monday for an evening of bridge.

The guests of Mrs. Mills were: Mrs. George W. Cassell, Mrs. Owen W. Davis, Mrs. E. E. Simpson, Mrs. Robert Schaffer, Mrs. Clyde Duncan, Mrs. Thomas Logan, Mrs Bruce Moore, Miss Freda Ware, Miss Mabel Cooper, Miss Florence Hawthorne and Miss Judith Bordwell.

* * *

Farewell Tea Given For Mrs. Carl M. Eberts—

Mrs. John H. Tracey was hostess at a happily planned tea Wednesday afternoon when she hospitably opened her attractive home on Euclid avenue to the members of the choir and the Women's guild of St. Mark's Episcopal church, who gathered to honor one of their well loved members, Mrs. Carl M. Eberts, who with her husband, will leave soon for their former home in Chatham, Ontario, Canada, where they will reside.

Lovely floral decorations graced the rooms and brightened the daintily appointed tea table which was set with charming artistry. A handsome, snowy white luncheon cloth was used and the table was centered with a large bowl of beautiful sweet peas while lighted orange colored tapers cast a soft glow over the sparkling crystal and silverware. Mrs. George Gregg presided at the coffee urn while Mrs. Wm. S. Avery poured tea and delicious refreshments were served.

During the happy social hour when the guests visited pleasantly, Mrs. Clair E. Kirk provided delightful entertainment by giving clever readings. But the real treat of the afternoon came as a happy surprise for Mrs. Eberts when she was presented with a handsome three-piece silver service as a gift from her church associates, the presentation being made beautifully by the rector, Dr. Bert Foster, who spoke feelingly and in terms of high praise of the very loyal and efficient service given the church by Mrs. Eberts during her six years' residence in Upland, and expressed the deep appreciation and affection in which she is held by her friends. Dr. Foster's beautiful tribute was cleverly given in verse, making it very effective and was met with a touching response by Mrs. Eberts.

During the six years Mrs. Eberts has lived in Upland she has been an active member of both the Woman's guild and of the choir, and a number of the choir members assisted in serving Wednesday. The choir feminine personnel is Mrs. A. J. Colgan, Mrs. C. O. Deverts, Miss Imogene Crane, Mrs. W. S. Avery, Mrs. J. H. Tracy, Mrs. Eberts, Mrs. C. A. Emerson, Miss Young and Mrs. George Gregg, organist.

The guests gathered to enjoy the delightful afternoon with the honor guest, Mrs. Eberts, and the hostess, were Mrs. G. A. Hanson, Mrs. Anna Schumacher, Mrs. H. M. Shattuck, Dr. and Mrs. Bert Foster, Mrs. Ethelbert Foster and son, Bobbie, of Sacramento; Mrs. George Gregg, Mrs. Will S. Avery, Mrs. A. L. Webb, Mrs. Clair Kirk, Mrs. W. J. Pinckney, Mrs. Bridge, Mrs. G. L. Young, Mrs. W. W. Phipps, Mrs. Charles Poulson, Miss Featherstone, Miss Imogene Crane, Mrs. Alexis Crane, Mrs. R. C. Peacock, Mrs. C. A. Emerson, Mrs. A. J. Colgan, Mrs. Sargent, Mrs. Carl Riggs, Mrs. Mabie, Mrs. C. A. Rogers, Mrs. Charles Deverts, Mrs. Chappel, Mrs. O. N. Hilton and Mrs. Glenn D. Smith.

* * *

Hostess Club Holds An Interesting Meeting—

An unusually interesting meeting of the Upland Hostess club was held Monday evening at Viola's cafe, the statement really being high praise since all the meetings of this wide-awake club are very interesting and profitable ones.

Each meeting of the club is in charge of a previously appointed hostess and there are three speakers, each speech being critized by another member. The speakers Monday evening were Mrs. P. H. McQuillen, Mrs. A. E. MacLaren and Mrs. Nora M. Eells, while the critics were, respectively, Mrs. I. C. Baxter, Miss Sinabel Hart and Miss Helen Hilty.

Mrs. P. H. McQuillen speaking on "Ghost Towns of the Desert" delighted her audience with a realistic and also at times fanciful description of the once flourishing, pulsating-with-life towns of the desert that are now dead and all but forgotten. Mrs. McQuillen is familiar with the deserts of Southern California and Nevada and she finds in the long deserted ruins of the old mining towns, the salt and the borax settlements, a stimulus to the imagination. Giving actual facts about these various towns, their locations, industries, etc., Mrs. McQuillen also gave her impressions gained from the picturesque ruins, visioning their inhabitants, peopling them with pioneer women and children of the rugged type necessary to stand the rigors of desert life. Being herself much interested in her subject, Mrs. McQuillen made an address that fascinated the guests.

Mrs. A. E. MacLaren spoke on "A Story of Loyalty, telling very effectively of an incident related to her by her father, it being a true story of historical record concerning the original method used by John Gridley to raise money for the cause during the Civil war. This John Gridley, for whom the town of Gridley, Calif., was later named,, walked from one end of the state to the other carrying on his shoulder a sack of flour. In each town he visited he auctioned the flour, which on every occasion was returned to him to be auctioned again in the next town. The money thus raised was carefully saved by Gridley and finally the astonishing sum of $250,000 was turned over by him to the Sanitary Commission, the forerunner of the Red Cross. Mrs. McLaren has a deep sense of appreciation and this story of loyalty and sacrifice was told by her in a very impressive manner.

Of an entirely different nature and equally as interesting was the talk by Mrs. Nora M. Eells on "Investments, giving her opinion of the various financial investments that are safest for women. She advocated the owning of homes and explained the plan of purchasing on installments, saying that the only use of the installment plan she approved was for the purchasing of a home or a business. Mrs. Eells then explained the difference between and the use of first and second mortgages, the making of notes and their proper handling through the banks. She also discussed the relative value of common and preferred stocks and first mortgage bonds and debentures and told of the safety of the low interest rate government bonds for investment purposes. In speaking of unwise investments, Mrs. Eells warned against trading on margins and emphasized the danger of beginning an installment purchase on a too small initial payment. Mrs. Eells showed a marked familiarity with the financial terms which helped to make her address concise and enlightening.

"Back East" rates start May 22.

ANDERSON'S
"The Best For Less"
Phone 700 Free Delivery
210 East Ninth St.

STRAWBERRIES 3 BOXES 29c
BELL PEPPERS PER LB 29c
FRESH PEAS 3 LBS 29c
GREEN BEANS FANCY KENTUCKY WONDER 2 LBS 29c
ALL GREEN GRASS 3 LBS 29c
BANANAS 3 LBS 29c
CANNED MILK TALL CANS ..... 3 FOR 25c
CRYSTAL WHITE SOAP 10 BARS 39c
CHIPSO 2 PKGS 43c
MINUTE TAPIOCA 2 PKGS 25c
PINK BEANS 3 LBS 25c

THESE PRICES FOR SATURDAY MAY 18TH ONLY

SATISFIED—CUSTOMERS
UPLAND DRY CLEANERS
When It's Done by Us It's Done Right
228 Second Ave. Phone 152
H. R. CHURCHILL NEAL CLARK

GRADUATION TIME IS HERE

How about that Graduation Watch—why not decide on a BULOVA Watch this time (the largest selling Wrist Watch in the world) Lindy used a BULOVA Wrist Watch when he crossed the pond.

YOUREX SILVERSEAL TABLEWARE
None Better
Lady Washington, Lady Frances, Lady Helen patterns

A. L. PALIS,
Jeweler
Hamar Block, 289 2nd Ave.
Upland, Calif.

GRADUATION DAYS

Remember the Seniors With Flowers

GRAVES FLORISTS
309 East I St.
Phone 1200
ONTARIO

HARRIMAN'S DRUG SHOPPE
260 Second Ave. Upland Phone 488

FRIDAY AND SATURDAY SPECIALS
Your Particular Attention Is Called to the Bona-fide Saving on Standard Advertized Merchandise

LISTERINE TOOTH PASTE Regular 25c; Special 19c
LYSOL Regular 50c; Special 37c
BATHING EPSON SALTS 51-lb. bag; Regular 50c; Special 29c
B. D. CO. COCOANUT OIL SHAMPOO Regular 35c; Special 19c
VELMA SHAVING LOTION Regular 50c; Special 33c
VELMA ALMOND CREAM Regular 50c; Special 33c
VANARD FACE POWDER Regular 50c; Special 19c
VANARD VANISHING CREAM Regular 50c; Special 19c
VANARD COLD CREAM Regular 50c; Special 19c
VANARD ROUGE Regular 50c; Special 19c
VANARD LIP STICKS Regular 50c; Special 19c
ANGELUS ANTISEPTIC SOLUTION Pint size; Regular 50c; Special 29c
ALUMINUM ELECTRIC COFFEE PERCULATOR—6-cup, complete with cord $2.19

We Are Agents For
McDONALD'S PARIS EXPOSITION CHOCOLATES
—Also—
BROWN & HALEY'S Famous ALMOND ROCO
ONE DAY SERVICE ON KODAK FINISHING

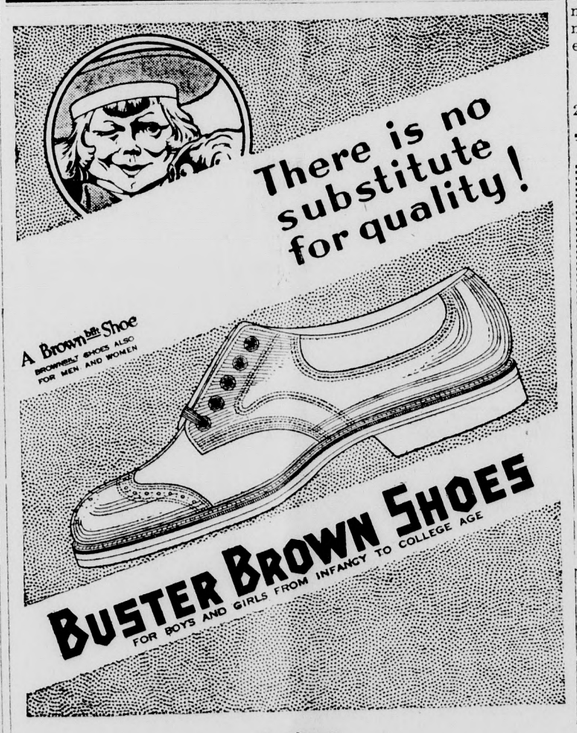

GOODBAN'S
Brownbilt Shoe Store
241 Second Ave. Phone 117-J Upland, Calif.

SAVE by BUYING A USED CAR AT
LLOYD & ELLIOTT, INC.
BUY WITH SAFETY
WOLFE & COUCH
Sales Lots "A" at Campus and Next to Hotel Ontario
Phone 1139

BEST VALUES THIS WEEK

1928 Erskine Coupe, with Rumble seat; all new rubber, and plenty extras, at $650.00.

1925 Chevrolet Touring; original finish, light-weight pistons and over-size balloon tires, $175.

Hurrah!
for the
Majestic

After Inspecting
MAJESTIC FACTORIES

In Chicago, where the Majestic Receivers and Tubes are made, I am more convinced than ever that one cannot go wrong in buying a

MAJESTIC

COME IN!
Let Me Tell You What I Learned!

Colborn Electric Company
220 Second Ave. Phone 191
Upland, Calif.

Local News Briefs

Upland builds.

Good-bye, Navels!

C. W. Johnson spent Thursday at Los Angeles.

For quality building see H. A. Cooley, 550 Laurel Ave. Phone 645. 65tf

Mrs. Emma Kaegi, who has been spending the winter with Mrs. R. C. Williams, 611 East Ninth street, has returned to her home in Moundridge, Kan.

Miss Sadie Noble, who has been ill for the past three weeks at the home of her sister, Mrs. M. Kendrick, 443 Third avenue, is now showing improvement.

J. F. Lee is improving the appearance of his store with a coat of paint.

Mrs. F. H. Manker made a flying trip to Los Angeles Wednesday for some special books that were needed for a study class.

Mr. and Mrs. R. R. Spencer and son, Jack, visited the families of William Cooper and Herbert Yetter, former Upland friends, in Los Angeles Sunday.

The Advance class held an all-day meeting at the home of Mrs. W. F. Kitchell, Euclid avenue Thursday. Sewing and a pleasant social time occupied the day with a bountiful cooperative dinner at noon.

Swat the tin cans.

Elmer Allen, Clyde Bryant and Norbet Farrell, Upland Junior Lions, are attending the Lion's convention in Long Beach.

Mr. and Mrs. J. T. Vaughn, of San Diego will spend the week-end here as guests of Mr. and Mrs. C. J. Bryant at 2035 Euclid avenue.

Mrs. Roxie Richards, of Sacramento, formerly of Ontario, was a dinner guest Monday evening of Mr. and Mrs. C. O. Mayberry, 563½ Third avenue.

The Twenty-Thirty baseball team won a loudly resounding victory over the Cucamonga team on the Junior high diamond in a practice game Wednesday night.

Mr. and Mrs. Norban Hargrove and baby Jean, of Van Nuys, spent Sunday here visiting Mr. Hargrove's mother, Mrs. F. Hargrove, at her home, 265 Eighth avenue.

Mr. and Mrs. K. E. Welty and baby Richard, of Los Angeles, were dinner guests Sunday of Mrs. R. C. Williams. In the afternoon they went on to Cucamonga to call on W. H. Rupp, brother of Mrs. Williams.

Mrs. Harry Davis, returned home Sunday and is able to be down town again. She is making a rapid recovery from an operation which was performed two weeks ago in a hospital in Los Angeles.

Allan Barr, of the First National bank, is preparing to leave on June 6 for Tulsa, Okla., where he will attend the convention of the American Institute of Banking. Mr. Barr will go as delegate from the Citrus Belt chapter, which includes all the banks in the west end of San Bernardino county and the east end of Los Angeles county. He expects to be away about 10 days.

Many friends of T. M. Nichols, popular and long time agent for the Santa Fe, here, are concerned over reports from the Santa Fe hospital, Los Angeles, where he recently went for observation and treatment, that a major operation will be necessary. Frank Nichols, who visited his father Thursday, stated this morning that a minor operation had been performed and the physicians consider his condition as satisfactory at this time and are preparing him for the major operation later.

Be a "clean-uper."

New seats have been placed in the waiting room of the Pacific Electric depot.

Save your Furnishings and Clothes from moths. The new "Air Way" Sanitary system is a proven method. See Reuben Allen, W. 21st St., Phone 8726-R-5. 1tf

A group of young people enjoyed a trip to Balboa Beach Sunday, in the party being Misses Helen Samuel, Doris Barrett, Fay Baileau, Lloyd Baileau, Clarabell Seapey and C. A. Bradshaw.

Mr. and Mrs. Ralph Marr, Mrs. Dora Hilbert and Mrs. C. E. Allen went to Big Bear Sunday and spent the day with Mr. Allen, who is looking after the Allen camp there during the summer.

It probably is not generally known that the public library is subscribing for Barron's, the national financial weekly. Whether the subscription continues depends entirely on the use made of it by the public.

Mrs. R. F. Childs and son, Edward, of Audubon, Iowa, are spending the summer with Mrs. Childs' brother, E. L. Frick, Nineteenth street and San Antonio avenue. They arrived here Sunday and are much impressed with Upland and Southern California.

Chaffey junior college students are spending the day at Laguna beach, being guests of Dr. M. E. Hill at his beach cottage. They went down prepared to enjoy swimming, hikes, games and eats. The high school seniors will have beach day on May 29.

After attending the District Lions club convention in Long Beach yesterday and last night, F. W. Williams, Earl H. Johnson and I. J. Linkey, were back in Upland today. A score of other Uplanders were still in Long Beach today. More than 2200 Lions are registered, it is reported.

You will enjoy hearing Miss Mildred Reese, superintendent of the Orthopedic hospital, Los Angeles, at the San Antonio community hospital next Monday afternoon at the Woman's Auxiliary meeting. She will tell about the remarkable work with crippled children.

The Rev. W. L. Brewer, pastor of the Upland Nazarene church returned Thursday night from Hollywood where he attended and participated in the Vacation Bible School Teachers institute which was held in the Hollywood Nazarene church, on Commonwealth and Santa Monica boulevard.

To help meet the expenses of their summer camp, the Girl Reserves will put on a moving picture at the Chaffey high school next Tuesday afternoon following school at 3:15. "The Fires of Youth" (really not as firey as it sounds) featuring Frederick Ward, will be the picture. Admission 10 cents.

Rasmussen, the Photographer of Riverside, announces that his annual special this season is the regular $20 a dozen style for $5 per dozen, a reduction which reflects the progressive spirit of Riverside's leading photographer. The superiority of the photos from the Rasmussen studio is a well established fact. They are photographs that combine character with real artistic worth. Also on exhibition is a very choice collection of paintings by European and American artists of note. The public is cordially welcome. The studio is at 8th and Main street, one block from the P. E. station. 2t1x

Tells Women of Pageant Program

A Silhouette of Mrs. Artie Mason Carter

Members of the Women's committee of the San Antonio Pageant association from all quarters of the West End assembled Wednesday afternoon at Chaffey Auditorium to listen to an enthusiastic talk by Mrs. Artie Mason Carter, counsellor for the pageant, "The First Californians," to be presented at Chaffey amphitheatre June 24 and 26.

Other speakers of the afternoon were S. Earle Blakeslee, pageant director and composer of the music which is to form a background for the entire event; and Glenn D. Smith, chairman of the executive committee of the association.

At the close of the meeting tickets for the coming event were distributed to the various committee heads. Mrs. Isaac C Baxter is general chairman of the Upland group and Mrs. W. C. Scheu is secretary-treasurer.

Cucamonga Items

Gerry Brummond of Foothill boulevard, who has been attending the University of Nevada with Jean de Berard, has remained over since the school closed to take six weeks of summer engineering.

Mr. and Mrs. George Klusman and son, George, Jr., with their motor guests, Mr. and Mrs. W. J. Kincaid, enjoyed a delightful drive on Saturday afternoon down to Saboba Springs, where the party treated themselves to the mineral baths, followed by dinner and evening of cards before wending their way homeward again in the cool of the evening.

Mrs. R. Phillips, who has been operating a restaurant at Alta Loma, has purchased the former John Williamson cafe on Archibald avenue, near the Santa Fe and the packing house.

Little Dickie Pehl, grandson of Mr. and Mrs. W. E. Morse, has been quite ill with throat and ear trouble at his home in East Tenth street, having been taken with a fever while spending the week-end with his grandparents here.

Miss Nellie Quick, a teacher in the Riverside schools, was a week-end guest of her old friend, Mrs. Leslie Foster, of Alta Loma. Miss Quick is leaving at the close of her school to spend the summer vacation at her old home near Detroit, Mich.

Mrs. W. J. Kincaid is looking forward to the pleasure of a visit from her daughter, Mrs. Walter Frank Keen and small son, Howard, who will be accompanied out from Los Angeles by the former's uncle and aunt, Mr. and Mrs. Rod Shoemaker, who are touring the coast from Washington state, their home, and are en route to visit relatives in Texas. They are expected in Cucamonga Thursday and will remain the rest of the week, it is expected.

RECEPTION GIVEN FOR HOSTETLERS

Retiring Pastor and His Wife Bidden Farewell by Church Congregation

Practically the entire congregation of the Upland Mennonite church gathered at the church Thursday night to hold a farewell reception in honor of their retiring pastor, the Rev. Lester Hostetler, and Mrs. Hostetler who are leaving next Tuesday for their former home in Ohio.

The complimentary gathering was sponsored by members of the S. O. Circle and was joined in heartily by all other members of the church who have held Mr. and Mrs. Hostetler in high regard during their year and a half residence here.

The church was beautifully decorated with a profusion of roses and was a very attractive setting for the affair which was a happy one because of the feeling of friendship and goodwill, and also tinged with sadness when the thought of separation was permitted to enter.

Mr. Hostetler, a great lover of music, had directed the choir during his pastorate here with remarkable success and it was very fitting that a musical program should be presented last night. With L. J. Horsch presiding a program of piano and string orchestra numbers was given, also several beautiful quartet numbers and the junior choir also sang, in addition to an enjoyable solo.

In behalf of the congregation the Rev. J. C. Mehl presented the Hostetlers with a handsome brown leather portfolio and a beautiful picture, a scene in Death valley. The Rev. Mr. Mehl spoke very feelingly of the esteem and affectionate regard of the congregation for the pastor and Mr. Hostetler responded, expressing his regret at leaving and his warm appreciation for the splendid spirit shown by the congregation.

During the evening delicious punch and cake were served.

Missourians Make Last Call

President S. A. Selecman of the Missouri State Society of Southern California announces that this will be the last call to the annual outting for all Missourians at Bixby Park, Long Beach, all day, Saturday, May 25. He has planned to open registers for each county in the State and will supply silk souvenir badges. There will be a fine program following the basket dinner hour and it will include Missouri oratory and song.

The First National Bank of Upland

Please Be Advised That

Southern California Edison Company Common Stock Subscription Warrants "Rights"

Will Expire on May 21st, 1929

All persons holding Common or Original Preferred Stock in the above Company are entitled to subscribe.

If new stock is not desired the "Rights" can be sold at market. Present price about $3.00 per share.

No subscription "Rights" attach to Preferred Stock as follows: Series "4" 7%; Series "B" 6%, and Series "C" 5¼%.

Information regarding above mentioned "Rights" will be gladly furnished upon inquiry.

Saturday Special

25c LAYER CAKES 20c

Almond Macaroons
Lady Fingers
Pineapple Snails

Apple Coffee Cakes
Filled Coffee Cakes

Lima Bean Bread
Raisin Bread
Bran Bread Made With Milk

100% Entire Whole Wheat Bread
No White Flour Added

Rye and Cracked Wheat

Danner's Bakery

228 E. 9th St. Upland Phone 382

Palm Prints

—Such attractive patterns—and good finish. Palm Prints have the appearance of a much higher price cloth; 36 inches wide; **35c a yard.**

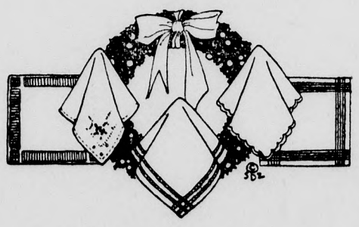

HANDKERCHIEFS
Linens and Voiles
35c
3 for $1.00

For the JUNE BRIDE
An Attractive Gift

L'ECHO de PARIS

McCall Printed Pattern 5666

Broadcloth Slips
In White and Flesh and Peach
Only
95c

—White with Colored Borders—also plain pastel colors.

Kayser Marvelfit Rayon Bloomers
Only $100.

Red Goose Shoes
—A Shoe that gives longer wear, and costs less in the first place.
—You'll like **Red Goose Shoes.**

Get Sunburned
—young woman, and let who will be lily-fair. That's the command of fashion this year, so smart women wear sport frocks like this—sleeveless, and low cut in the back.

J. J. ATWOOD CO.
Upland

WEST COAST JR. CIRCUIT
GRANADA
THEATRE BEAUTIFUL — THEATRE EUCLID & C ST. — ONTARIO'S BEST

TONIGHT AND TOMORROW NIGHT
"APPROVED" JUNIOR MATINEE SATURDAY, 2 P. M.
METRO-GOLDWYN-MAYER'S TWO COMEDY ACES—
KARL DANE and GEO. K. ARTHUR, in

"ALL AT SEA"

GOBS AND GOBS OF FUN AND THRILLS
ALSO CLARK & McCULLOUGH IN THEIR
100% TALKIE—"WALTZING AROUND"
On the Stage
KELTON PLAYERS, PRESENTING
"STAR OF INDIA"
In 3 Acts

AT LAST! THREE DAYS, STARTING SUNDAY
"IN OLD ARIZONA"
THE GREATEST 100% TALKING PICTURE EVER FILMED

A Community Institution Catering to Your Health, Beauty, Comfort and Convenience

"Why Not" by the Commander

Business Is Good ---

We're sneaking up on Flocks of June Graduates and Bevys of June Brides.

You might be a trifle perplexed, well-punctuated with Question Marks—as it were—yet at present—as in the Past—We are Well Armed—with GIFTS to SPREAD THE JUNE SMILE. IT'S A "GIFT." —MAC SAYS SO!

CONGRATULATION CARDS—for "Commencement" and "Graduation"—are in constant demand NOW!

Our Pleasure to engrave the Name—WITHOUT EXTRA COST TO YOU—on That Fountain Pen or Automatic Pencil bought at MAC'S.

KODAKS and Picture Albums ---

Always popular as Gifts—are receiving almost more than their share of Attention from early Buyers—here, again, we are able to attach the Engraved Name—without extra charge. —MAC SAYS SO!

"Weak --- End" MAC Specials ---

"Toot—Sweet"—or "What Price Caramels!" Just to annoy you with Odd Prices we are featuring these Pan-Caramels—in a variety of flavors, for 33 cents the pound. Quarter pounds for 10 cents.

Hold Everything ---

Here's a Chance to Treat the Family—as well as yourself — with what I call "SUMTHIN' SWELL"——NUT-STUFT DATES. A Mac-Special—39 cents the pound bag—also in 10c and 25c bags——Quality is supreme and profits are pared down to the quick.

Another Opportunity ---

To get on speaking terms with the Family—— ? ? ? ? ? Quart Bricks of dee-licious Ice Cream 39 Cents. About three-thirds of our adult population JUST LOVE ICE CREAM——and did you ever see a KID——turn it down ? ? ? ? ?

Showing Our Summer Line of Millinery ---

Dashing sport models, and some darling little Hats—all waterproof—rakish and demure—Peggy Hamilton designs—shaming the colors of the rainbow and—we hope—detracting nothing from the sum total of Female pulchritude. Our prices make them doubly attractive—Fifteen to Eighty-Five Cents—Let your conscience be your guide. —MAC SAYS SO!

Cheerfully yours,

MAC THE MEDICINE MAN, Inc.

—and—

HIS TRUSTY CREW

A Friendly DRUG STORE in a FRIENDLY COMMUNITY

COLBORN RETURNS AFTER INSPECTION OF RADIO FACTORY

Local Man Visits Relatives on Dealers' Tour to Chicago

Amos Colborn, proprietor of Colborn's Electric company and local Majestic radio dealer, is today back in Upland after nearly a month's tour in the middle west, after attending a two-day Majestic dealers' convention at Chicago. Two hundred radio men of Southern California inspected the Majestic factory, which was established one year ago and is now turning out completed machines at the rate of 3500 a day.

"It is a marvel to see the production of the machines, from the cabinets to the mechanism," he said. "Three thousand girls work in one department and nearly 8000 persons are connected with the Majestic production. Nearly 1000 persons are continually making inspections during the course of manufacturing and assembling this high quality radio."

Visits Relatives

From Chicago, Mr. Colborn visited relatives in Iowa and Nebraska, and among other places on his trip he saw the Mississippi river on its flood rampage and near Quincy, Ill., he saw flood waters covering 3500 acres.

"In Nebraska I visited the place where I was born, and although it has been 29 years since I was back, I remembered the old farm, and especially the barn," he explained. "Of course, there have been a lot of changes. A large tree just in front of the house when I left there was gone and the house had been remodeled. We used to have an old picket fence, but it was gone, too."

Several of his cousins live at and near the old farm.

Boost California

"The trip back with all the dealers was a great thing," he continued. "We had a special train and all along boosted Southern California. At Omaha, the 200 of us put on a pajama parade and marched through the business streets singing California songs."

Referring to the factory visit, he said, "I was much impressed with the labor saving machinery used in the manufacture of these radios, which naturally makes it possible to produce quality merchandise at a sensible selling cost.

"After visiting these great factories and seeing the quality of material that is put in Majestic radio, the careful manufacturing process and the rigid service tests, I am more than ever convinced that money cannot buy a better radio than Majestic."

HOME OWNING on a Small Salary

IT MAY surprise you to know that fully half of the homes in this country are owned by men who make less than $2000 a year.

How do they do it? Through loans such as those made by this association. These loans are put upon a monthly repayment basis about like rent. Both interest and principal are included; one mortgage stays in force, eliminating costly renewals; never any large sum to meet. This is the one plan that helps you to get out of debt, easily, and over a period of years, it is distinctly cheaper.

We loan money to build or buy a great many homes which never WOULD and never COULD have been owned in any other way.

You can do it, too, if you are now paying rent regularly. Come in and let us tell you how.

Magnolia Mutual Building and Loan Association
272 9th St. Upland, Cal.

Light Booklets For Patients at Hospital Wanted

During the recent dinner meeting of the Upland Business and Professional Women's club, a very timely suggestion was made by Mrs. Mark H. Bailey in referring to the helpful things the club members may do to assist in the hospital work. As every one knows, by personal experience or by being with relatives or friends who were convalescing from an illness, a patient, although able to read at intervals and longing for the diversion to help speed the lingering hours, is often unable to hold a heavy book or magazine long enough to read with either comfort or pleasure.

Mrs. Bailey's suggestion is that sheets of paper or very light-weight cardboard be folded so as to make from four to eight leaves and that these be filled with short stories, jokes, bright sayings, bits of travel, and any little poems and verses that would make cheerful reading. Pictures of scenic places might be added, especially of such scenes as would be pleasing and restful, and the pages easily could be brightened with little cut-outs, colored flowers and comic cartoons.

There really seems to be no end to the things that could be done along this line and Mrs. Bailey's idea no doubt will grow and flourish rapidly. She has one of these hand-made booklets which she will exhibit at the June meeting of the club and it is hoped a number of other members will also have some of the booklets ready to show at that time.

The canned fruit supply at the hospital is low, and many of the club members at last week's meeting signified their intention of contributing fruits.

Mothers Guests at Banquet Given by Junior Lions Club

The Junior Lions club of Ontario, which includes several Upland boys in its membership, gave a banquet honoring their mothers at the Oma Tea Garden Tuesday evening, there being a large attendance of the membership and their guests.

The cub Lions conducted their regular meeting with a display of all the wit and good natured raillery exhibited by their elders, and in addition a splendid program was given. An address, a beautiful tribute to mothers, was given by the Rev. Mr. Carter, pastor of the Christian church, and was declared by many to be one of the most inspiring talks they had ever heard.

Each mother present was presented by the Lions with a surprise package which was found to contain a dainty booklet bearing a tender sentiment to mother.

Malcomb Woodhead, of Chino, is president of the Junior Lions club and presided at the meeting Tuesday night, Clyde Bryant, of Upland, being program chairman.

The Upland members of the club are Norbert Farrell, Elmer Allen, Clyde Bryant, Royal Phillip and Ernie Olson.

Irvin Maxie Has Left Arm Broken in Fall at School

Irvin Maxie, 12-year-old son of Mr. and Mrs. A. Maxie, of West Twenty-third street, is carrying his left arm in a sling today as the result of a recent accident at the Eighteenth street school, which resulted in the fracture of his elbow.

Young Maxie is said to have been playing on a swing with some schoolmates when he lost his balance and fell. The fracture was reduced by Dr. John B. Craig.

At the Chaffey high school Monday evening the "Better Halves" entertained their husbands at the annual dinner of this organization of pedagogues and wives. Mrs. Geo. Weldon of Ontario was chairman of the committee that planned the delicious menu and Mrs. H. J. Stickney had charge of a jolly hour of games which followed the dinner.

Burn the Rubbish

Ride on a Mule Brings San Diego Lad Broken Wrist

Life on the farm is said to have been robbed of its charm today for Wallace Steinhoff, 10-year-old San Diego lad, who was a guest the latter part of the week of Cucamonga district friends.

Wallace decided he wanted to ride a mule in true western fashion. He succeeded in reaching the animal's back, but did not remain long and when he picked himself up, he discovered he had sustained a fracture of the left wrist, which was revealed in an X-ray examination at the San Antonio Community hospital. Dr. A. L. Weber attended the youth.

Guy Flannigan, the genial ice man, has returned from his old home in El Reno, Oklahoma where he has been since last fall He will enter the employ of the Union Ice Company.

Beulah College At a Glance

Preliminary registration for next year has begun and students are busy figuring out their courses for 1929-30.

A number of students attended the vocal recital at the University of Southern California at Los Angeles. Mr. and Mrs. H. G. Brubaker and Dean Alma Cassel accompanied them.

As a reward for diligent work in their geometry for the past semester, the teacher, Miss McPheeters, of Claremont gave the class a treat of ice cream on the lawn yesterday afternoon.

The students were greatly profited by the fine talks of Mrs. Sharpless last Monday and Tuesday.

Glenn Byer, who finishes Junior college at Beulah soon will enter the junior class in full standing at Leland Stanford next year. Beulah college is justly proud to have her credits accepted by such an institution.

Miss Hannah Eyer, who has been teaching part time in Beulah college this past year, expects to receive her A. B. degree at the University of California at Los Angeles this commencement. She will teach in the Bioloby department in the university next year. Miss Byer is an alumna of Beulah college.

CLAREMONT PARTY TO SAIL ON VIRGINIA

(From the Claremont Courier)

When the beautiful new S.S. Virginia steams out of Los Angeles harbor on June 24 it will carry a party of Claremont residents, all of whom will go East by way of the Panama canal.

Miss Ethel Allen will go to Montreal to attend a nurses' convention, which convenes on July 8, and Miss Winifred Babcock plans to go to New York, where she will meet her brother, Dwight Babcock.

Mrs. Helen Powell and two children also will be on board, bound for New York.

THE GAS REFRIGERATOR

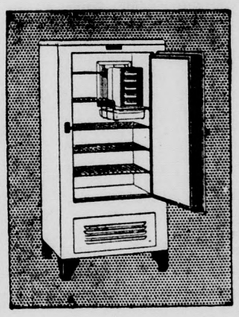

HAS NO MACHINERY TOGET OUT OF ORDER

—no fans, belts or any moving parts.

IT IS ABSOLUTELY SILENT

Thrifty buyers insist upon this refrigerator because of its economy and dependability

New Models - At Our Office - Easy Terms

SOUTHERN COUNTIES GAS CO.

MONEY

We will pay 7% interest for the use of money in large or small amounts, with interest paid every three months, or at time of withdrawal as lender may elect. All we ask is thirty days' notice of withdrawal of funds. Telephone, write, or call,

INDUSTRIAL FINANCE CO.
117 South Euclid
Telephone 555
Ontario, Calif.

CANCELLING THE MORTGAGE

Let me show you how to cancel the Mortgage on your home automatically regardless of how much is still owing on it, leaving it clear and free for your wife and family should anything happen to you.

Easy as falling off a log, and there is no commission on loan, no bonus, escrow, title or other charges.

Come in and see me.

J. LYNWARD GRAHAME

Upland Representative, The Equitalbe Life Assurance Society of the United States

337 Second Ave.

Phone 221 Res. Phone 538

HOME BUILDERS—

When planning a home you will make the owner happy by providing a proper Heating System. UNIT GAS FURNACES—electrically controlled—installed by

ONTARIO SHEET METAL WORKS

Phone 92 119 So. Lemon Ave.
Ontario, Calif.

When the bulls and bears fight the sheep.

Little boy (to father who had it out in the stock market some-time returned from hospital after body gets hurt and usually it is operation for appendicitis): "Well, where's the baby?"

can 75% of the citrus growers be wrong

in their choice of a marketing agency?

THIRTY-SIX years ago — in 1893 —when the cooperative marketing principle was first introduced to the citrus industry, only one-fourth of the then small California crop was handled cooperatively.

When the California Fruit Growers Exchange was getting its start, growers said, "Show me. Before I join, you will have to prove that cooperation will increase my net returns."

Ten years later, more than half the citrus growers of the state were marketing through the Exchange.

Today, 75 per cent of the growers market through the Exchange.

And the membership is steadily growing. Each year, the Exchange continues to serve a greater proportion of the California citrus growers—and to serve them more efficiently.

There isn't a chance that these 11,500 growers who have selected the Exchange can be wrong. They have tried other methods and compared results. There has been no guess work in their choice. Their allegiance to the Exchange and its methods is founded on that acid test laid down in 1893—the test of *net returns.*

Comparative figures *prove* that the cost of all Exchange services, including advertising and other services not provided by other agencies, is less than the marketing cost alone of any other organization. And they *prove,* also, that the public and trade willingly pay a premium for the greater dependability, standardization and reputation of Exchange fruit.

These advantages, which Exchange members always enjoy, can be increased still more as the Exchange handles a greater proportion of the California crop. Larger membership means greater co-ordination of the state's crop shipments, less "outside" fruit to upset market plans, and further economies through spreading costs over larger volume.

For your own profit—and the whole industry's—join with the 11,500 growers of the Exchange, in the organization that has become the model for cooperative marketing systems throughout the world.

Talk to the manager of your nearest District Exchange or Exchange Association, or address Growers Service Bureau, California Fruit Growers Exchange, Box 530, Station "C," Los Angeles, California, for further information.

Oranges **Sunkist** Lemons
Grapefruit

You try DUCO . . . it's so easy

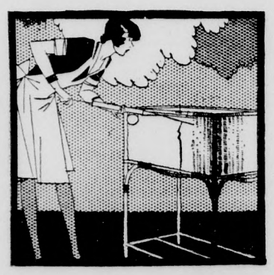

YOU yourself can use genuine Duco on almost every object in your house. Its lovely colors simply flow on—no pull—no brushmarks.

And in a little while it's dry!

Make use of gay Duco colors in every room. Transform small objects, redecorate furniture and woodwork as interior decorators advise. We have du Pont Duco in a great variety of wanted shades and tints. Come in and let us show you what this famous finish can do in your home.

DUCO..*dries quickly..easy to use*

Robert Weiss & Co.
HARDWARE
299 Second Ave. Phone 156
Upland, Calif.

Clean Up - Paint Up The Best Paint

Is not always the highest in price. Our lines of Paints come from the country's most reputable makers, and our only desire NOW is to convince you that poor paint is worse than no paint at all.

Paints For All Purposes

Manker & Benson, Inc.
Home Decorators
242 East Ninth, Upland
Phone 314

Upland's Church Services

UPLAND METHODISTT CHURCH
James A. Stavely, Pastor

11 a' m. Morning Worship. Sermon, "The Spirit of God Really Dwelling in You."

7:30 p. m. Evening Worship. Sermon, "The Fruit of the Spirit"

Other Services

7:00 a. m. Morning Watch.

9:30 a. m. Church School. W. F. Naftel, superintendent.

Junior High—9:30 a. m., "Friendship." Leader, Helen Jones; 6:30 p. m. "The Bible One Book." Leader, Mr. F. C. Buffington.

Senior High—9:30 a. m. "Comradeship"; 6:30 p. m. Dramatization, "A Picturesque Interview with Jesus."

Young People—9:30 a. m. "I Am Your Church." Leader, Pauline Sharp; 6:30 p. m. "The Greatest Building in Town." Leader, Vera Smith.

Grandpop says I'm a little pig,
I guess that's why I'm getting big.

—Young Mother Hubbard

Lots of pure food will encourage the children's growth. Dealing here encourages your thrift sense and really enables you to save money.

KLINDT'S GROCERY

The Home of Good Things to Eat

Free Delivery Twice Daily
186 Second Ave.—Phone 237

BRETHREN IN CHRIST CHURCH
Home of Beulah College
B. M. Books, Minister
H. G. Brubaker, Assoc. Min.

Since we are nearing the graduation exercises of Beulah College, the themes for this Sunday will be given directly for the benefit of the student body. The minister will speak twice on Sunday. At 11, "Youth's Unfailing Guide" or God's word the secret of victory, and at 8 he will speak on "Led to Preach." This sermon is dedicated to all prospective preachers.

Sunday school hour at 9:30; sixteen classes.

Young People, Juniors, and Teachers' Training all meet at 6:30.

Praise, 7:30.

Early prayer at the church Sunday 6:30.

Wednesday, 6:45, Sunday school Teachers' Meeting; 7:30, Inspiration hour.

CHINO BRETHREN IN CHRIST CHURCH
J. R. Eyster, Minister
W. E. Bohen, Ass. Min.

Sunday school at 9.

Preaching at 10.

Prayer hour and fellowship Thursday 7:30.

PRESBYTERIAN CHURCH
R. C. Stone, Pastor

The pastor is to speak at the morning service at 11 o'clock. on the theme, "Christ in the Life of Today."

Vesper service at 4:30 in the afternoon. An organ recital. All friends of the church and lovers of music are invited. There will be no evening service.

Sabbath School meets at 9:45 a. m.

C. E. meets in the evening at 6:30.

Junior choir meets at 5:30 p. m.

Young peoples fellowship at the close of the choir practice.

Prayer meeting Wednesday evening at 7:30. Subject, "Christ's Brethren." Galatians 6:1-10.

A Silver Tea will be served at the Manse on Friday the 24th from 2:30 to 6:00 p. m. All the ladies of the church and their friends who can come are invited. 565 Euclid avenue.

ST. MARK'S CHURCH
Euclid Avenue and F Street
Rev. Bert Foster, D. D. Rector

Whitsunday—Sunday School in Parish House 9:30.

Special celebration of Holy Communion and sermon, 11 a. m. On this day all members of the church should attend as this is the great day of the Christian Religion being the consummation of the Resurrection and Ascension.

Everybody invited and all seats free.

BETHANY UNION CHURCH
San Antonio Heights

The worship Sunday afternoon is to be conducted by Dr. J. A. Stavely of Upland. It begins at 4 o'clock.

The Junior Christian Endeavor meets at 9:15 in the morning.

Sunday school begins at 2:45 in the afternoon.

Young People's meeting at 7:15 in the evening.

Everyone invited.

CHURCH OF THE NAZARENE
W. L. Brewer, Pastor

11:00 a. m. The Pastor will speak on the universal call.

9:45 Sunday school.

6:30 p. m. Young People's meeting, led by Miss Elizabeth Gunstream.

6:30 p. m. People's class meeting, in charge of Mr. S. S. Myers.

7:30 p. m. Evangelistic service. Good singing, special music.

Hospital Notes

Born to Mr. and Mrs. John W. Lucas, Sixth avenue, Ontario, a son on May 14; to Mr. and Mrs. Donald Campbell, Twelfth street, a daughter on May 12, and to Mr. and Mrs. Stanley Nagle, a son May 14.

Mrs. Chas. Latimer returned from San Antonio hospital to her home on North Euclid, Ontario, today after recovering from a major operation.

Patients at the hospital are enjoying the generosity of friends of the institution who have sent in donations of fruit and fresh vegetables. Sixteen pounds of fresh asparagus was sent in by Mrs. I. C. Baxter, oranges were given by Chas. Harwood, Mrs. Bess Jones, and Mrs. Salisbury of Alta Loma. Oranges and lemons were donated by the Upland Business and Professional Women's club and canned fruit by Mrs. Beutler, Mrs. A. C. Smithburn, Mrs. Harman and Mrs. Glenn Smith. The hospital greatly appreciates the interest these gifts manifest in this community enterprise.

Prevent Fires—Clean Up

CLASSIFIED ADVERTISING

For Sale

FOR SALE—Fire Damaged Building. Make me an offer. L. Adams. 2t1

FOR SALE OR TRADE—Five-acre Valencia and Navel Orange Grove, in Upland's Frostless district; West 15th St.; reasonable. Address Box C, Upland News. 2t2

FOR SALE—Radio, 5-tube Atwater-Kent, with Philco eliminator and speaker complete. Only $35. This will go quickly. 2035 Euclid avenue, near Ninth street. 1t1x

FOR SALE—About 300 feet 8-inch Vitrolized Sewer Pipe, cheap. Apply Upland Feed and Fuel. 86t3x

FOR SALE—Turkey Eggs, cheap. Seefloth, phone 1064-W, Ontario, corner East 6th and North Grove Avenue. 85t3

FOR SALE—New Air Mattress, half price, cost $45, with special pump, best rubber, heavy canvas envelope; used 3 times at Yosemite. Don't like camping. Phone Upland 651-W.

FOR SALE—S. C. Rhode Island Red Cockerels, from trap-nested and non-broody stock, $3. Eggs $1 per 15. C. G. Wheeler, 576 3rd Ave. 59tfFO

FOR SALE—Electric Stove, 4-burner and oven, $30. Phone 8715-J-1. C. H. Baer, 19th St. 1t4x

"Should a husband keep anything from his wife?" asks a writer.

Enough for lunch and carfare, we should say.

GETS CORNSTALK PAPER

G. W. Howell, C. street, is another Upland citizen who has received from Illinois a copy of the newspaper that is being printed on cornstalk paper that is manufactured at Danville, that state. Mr. Howell's son, Harvey, who lives near Danville, sends a copy of the Sunday Commercial-News of that city which is printed on the paper that was invented by a Swedish chemist and that has made a great revolution in the paper making business. The paper which Mr. Howell received takes ink very well.

FOR SALE—Edison Victrola, mahogany cabinet, largest size, cost $285; two extra attachments, 90 records; $125. Phone 651-W. 1t2x

Rent

FOR RENT—Two-room Furnished Cottage; bath, garage, water and gas paid, $18. Phone 811-J 2t2

FOR RENT—Six-room Furnished House. Will lease for one year; owner leaving last of June. Jas. H. Paulin, 735 Third Avenue. Phone 323-M. 2t3

FOR RENT—Modern 5-room California House, fruit trees, shade, lawn. Phone 76-R. 86t3

FOR RENT — Comfortable furnished Apartment. Phone 162. 70tf

Miscellaneous

FOR FUR WORK — See Mrs Sampson, 268 First Ave. Phone 268-W, Upland. 27tf

CAMPBELL'S TAXI — 108 No. Euclid Ave., Ontario. Phone 1499. 28tf

YOU DON'T HAVE to empty a filthy cleaner bag any more—wonderful new invention has forever done away with that most disagreeable task. For demonstration of The New Air-Way Sanitary system see Reuben Allen, W. 21st St. Phone 8726-R-5 1tf

Miscellaneous

OIL LEASES Lincoln Co., New Mexico. Geologists say 99 chances to get oil, one against it. Association bought 2500 acres State Land Oil Leases, putting it under Community plan, 500 shares $10 each. Pays for leases for 5 years. Share holders interest in all Oil, Gas, and leases sold, wells drilled. Trustee to be elected. Dont send any money. Tell me how many $10 shares you will take and send money to Bank in 10 days. First orders get the shares. Association, 305 San Fernando Building, 4th and Main Streets, Los Angeles. VAndike 8745.

POSITIONS WAITING
Girls for ½ day office positions paying $34 to $45 monthly & take course ½ day.
UNION BUSINESS COLLEGE
1007 So. Grand Los Angeles

WANTED local high class man clean record to represent Licensed service. No investment. Good income. Write R. W. Colburn Associates, 433 So. Spring, L. A.

CROWN FENCE CO., 890 S. Broadway, Pasadena. Free Estimates. TErrace 9965.

Fountain Pens & Pencils: Repairing of all makes. Room 314 Grosse Bldg., 124 W. 6th., cor. Spring; and Arcade Pen Shop, Arcade Lobby, 541 S. Spring, L.A.

Wanted

BOARDERS WANTED—By the day or week. Also have room. 377 First Ave. 86t8

WANTED TO EXCHANGE—25 Acres, with water, for Long Beach property of equal value. R. C. Dickens, 408 Heartwell Building. Long Beach, Calif. 81t15x

Legal Notices

NOTICE TO CREDITORS

In the Superior Court of the State of California in and for the County of San Bernardino.

No. 8974

In the Matter of the Estate of NELLIE A. RHODES, Deceased.

NOTICE IS HEREBY GIVEN by the undersigned, executor of the Estate of NELLIE A. RHODES, deceased, to the creditors of, and all persons having claims against, the said deceased to exhibit them, with the necessary vouchers, within four months after the first publication of this notice, to the said executor, at the office of A. W. Burt, Esq., 287 Second Ave., Upland, California, the same being the place for the transaction of the business of said estate in the County of San Bernardino.

CHARLES RUEDY,
Executor of the Estate of Nellie A. Rhodes, Deceased.
A. W. BURT,
Attorney for the Executor.
Dated April 26, 1929. 83t9

NOTICE TO CREDITORS

In the Superior Court of the State of California, in and for the County of San Bernardino.

No. 8904

In the Matter of the Estate of EDWARD C. PARKER, Deceased.

NOTICE IS HEREBY GIVEN by the undersigned, administrator with the will annexed of the estate of Edward C. Parker, deceased, to the creditors of, and all persons having claims against the said deceased, to exhibit them, with the necessary vouchers, within four months after the first publication of this notice, to the said administrator, at the office of A. W. Burt, Esq., 287 Second Ave., Upland, California, the same being the place for the transaction of the business of said estate in the County of San Bernardino.

PAUL BODENHAMER,
Administrator with the Will Annexed of the Estate of Edward C. Parker, Deceased.
Dated May 3, 1929.
A. W. BURT,
Attorney for the Administrator. 85t9

SAVE 50%
ON YOUR AUTO INSURANCE
We insure Farmers and Permanent Residents in small towns, leaving out the large cities and congested areas.
FARMERS AUTO INTER-INSURANCE EXCHANGE
See
C. S. KELLEY
18th and Mountain Ave.
Phone 8714-J-5

Last 2 Weeks TO SEE "BROADWAY MELODY" AT GRAUMAN'S CHINESE THEATRE HOLLYWOOD NEVER AGAIN WITH SID GRAUMAN'S PROLOGUE

Poultry and Rabbit

Supplies; Coal, Wood and Coke; standard grades of Feed and Grain. Phone orders given prompt attention. Phone 240. W. S. Coffin Transfer and Feed Store, 205 East A Street, Upland 31tf

Hats

A Collection of season's favorite modes.

Small and large brims.

Sievers for Women's Apparel

135 East Second Street
Pomona

BUSINESS
BUILDING - REAL ESTATE
FINANCE - INDUSTRY - TRENDS
AN EXCLUSIVE WEEKLY REVIEW FOR READERS OF THIS PAPER

Whisp they die
Oronite FLY SPRAY
flies-mosquitoes, roaches & moths, lice and many other insects
STANDARD OIL COMPANY OF CALIFORNIA

Final Wind-Up Starts Saturday, May 18th

Ontario Shade & Linoleum Co. 421 N. Euclid Ave., Ontario
Upland Furniture Company 250 Second Ave., Upland

GOES BROKE

FURTHER REDUCTIONS ON THE BALANCE OF STOCK AND FIXTURES

The Final Wind-Up Starts Saturday, May 18th, at 9 A. M.

Only a Few More Days to Go ——FURNISH YOUR HOME NOW——You Lose by Waiting!

Bridge Lamp Shades
Regular $1.50. Now..... **50c**

Floor Lamp Shades
Regular $3.00. Now..... **95c**

Floor Lamp Shades
Regular $8.00 Now..... **$3.95**

Floor Lamp Shades
Regular $10.00 Now..... **$4.95**

Now Is Your Time to Get a LAMP at a Real Bargain Price!

Coal Oil Stove
Regular $25.00 Now..... **$14.85**

Cedar Chests
Regular $20.00 Now..... **$9.85**

Gas Ranges
Regular $45.00 Now..... **$26.85**

Combination Tables
Regular $25.00 Now..... **$12.85**

Dressers
Regular $22.50 Now..... **$12.85**

All Linoleum Below Wholesale
Buy What You Need Now!

Carpet
Regular $2.50 yard Now, per yard..... **$1.00**

Dining Set
Table, 4 Chairs, Buffet—Regular $100.00 Now..... **$49.50**

Hoover Electric Sweepers
Rebuilt; Reg. $45.00 Now..... **$16.85**

Johnson Electric Floor Polisher
Regular $35.00 Now..... **$16.85**

3x6 Art Fluff Rugs
Regular $9.00 Now..... **$4.85**

Refrigerators
Regular $17.50 Now..... **$9.85**

Mattresses
Regular Price $11.00 Now..... **$5.95**

Bedroom Suites at Bargain Prices

High Grade 3-Piece Mohair Suite
Regular $195.00 Now..... **$119.50**

Johnson Wax Floor Mops
Regular $1.00 Now..... **50c**

Cogswell Chairs
Regular $27.50 Now..... **$12.95**

Coil Springs
Regular $17.50 Now..... **$7.85**

9x12 Axminster Rugs
Regular $50.00 Now..... **$29.85**

High Grade Electric Stove
Regular $75.00 Now..... **$26.85**

Buy a Gas Heater for Practically Your Own Price

Beautiful Wall Mirrors Prices Slashed

Bedroom Sets At Half Regular Price!

Auto Top Refinish Half Price

Wall Tapestries Below Cost

FIXTURES FOR SALE

Two 20-foot Awnings—One 40-foot Awning—Six Display Tables—Rug Rack—Spray Gun—Shelving—Office Desks—Underwood Typewriter—Office Chairs—and many miscellaneous articles—1 National Cash Register—Filing System—Will Sell Any Part!

PRACTICE GAMES DRAW CROWDS TO JUNIOR HIGH LOT

Upland Twilight Ball Teams Showing High Class Style in Games

Several hundred persons have already seen the four Upland Twilight baseball teams already in action and as the time for the opening of the season nears, more fans will follow the nines.

Practice games are held on the Upland junior high school lot and tonight the Upland Lemon Growers' association team will meet some other team.

Again Monday night, the Lemon Growers will have the field.

Tuesday night, it is the Upland Merchants' turn.

Wednesday night, the 20-30 clubbers will play.

Thursday night, the Modern Woodmen are scheduled.

It is the Lemon Growers again next Friday.

The first part of June will see the beginning of this city's first twilight league.

As a feature of the opening night, there will be a game between the tall and fat men of the city.

Rev. H. D. Clarey of Cucamonga to Go to Santa Ana

Rev. H. Donald Clarey, popular pastor of the Cucamonga Community church for the past two years and largely instrumental in the up-building and establishment of a "Community" church, announces that he has accepted the charge of associate pastor or director of religious education at the First Methodist church in Santa Ana, where he plans to move his family in August, although still actively in charge at the Cucamonga church until a new pastor is assigned to this pastorate first of October. His departure is greatly to be regretted by his flock and host of friends at Cucamonga and throughout the district, but whose good wishes follow him to his new field of labor.

Mr. and Mrs. Ray Brown, of Hillcrest, Alta Loma, were present Sunday evening at a merry little celebration in honor of the 13th birthday of their nephew, Clovis Brown, at the home of his parents, Mr. and Mrs. R. O. Brown, who have but recently moved from Alta Loma to Upland.

More Classified Ads

FOR RENT—Five-room Furnished House for the summer; close-in; adults only; very reasonable. 522 Third avenue. Phone 628-R. 2t1

RELIEF FROM CURSE OF CONSTIPATION

A Battle Creek physician says, "Constipation is responsible for more misery than any other cause."

But immediate relief has been found. A tablet called Rexall Orderlies has been discovered. This tablet attracts water from the system into the lazy, dry, evacuating bowel called the colon. The water loosens the dry food waste and causes a gentle, thorough, natural movement without forming a habit or ever increasing the dose.

Stop suffering from constipation. Chew a Rexall Orderlie at night. Next day bright. Get 24 for 25c today at the nearest Rexall Drug Store.—Mac the Medicine Man.

LACKEY'S BAKERY

Is Winning Many Friends Through Its Goods, Service

Call Us For All Kinds of PIES, CAKES, COOKIES, DOUGHNUTS, MACROONS

We Will Bake Your Order

271 Second Ave. Phone 343

Sidelights On Upland Schools

Grammar School

At 10 o'clock every morning Miss Schmidt's kindergartners stop school activities for a brief mid-morning lunch. It is a pretty sight to see these kiddies bowing their heads and saying grace before drinking their milk. Miss Schmidt is teaching these children right habits in courtesy and also correct diet. The teachers will be glad when the new scales to be purchased by the Parent-Teacher association are available as a means for determining those who especially need milk.

Mrs. Toewers is giving a group of first graders special help in reading one hour each day. An interesting method of reading groups of words as a visualized picture supplants the old method of learning the letters first.

Mrs. Esther Kremer took her second graders for a May morning walk yesterday. Thirty little children marched to the fish ponds of W. J. McCloskey, who explained to them the care of fish. From there they went to Mrs. Courtwright's, Tenth street, and saw her baby chicks.

Mrs. Atwood's boys and Miss Armstrong's girls are ahead in an out-of-door contest in physical education.

Dorothy Sherrill, one of Miss Watson's star students, has left school to move from the city.

In Miss Watson's book-reading contest the following are leading: Alice Clewett, Dorothy Fukuda, Patricia Hill, Florence Myers, Jimmie Comer, Walter Jones and Richard Schlecht.

James Livermore brought an Australian oriole's nest to school this week. Mrs. Atwood's children are especially interested in the study of birds and other nature study.

Robert Gray, son of Attorney and Mrs. Edward E. Gray, has entered Miss Armstrong's fourth grade. Barbara Gray will enter kindergarten.

Mrs. Manley is encouraged by the progress made by her Mexican spellers. They received an average of 90 in spelling last week.

Mrs. Johnston has instituted an original idea of having her desk in the rear of the room and believes it more satisfactory.

To encourage the children in confidence in speaking and singing, the three sixth grades will have a short program in the auditorium Friday afternoon. Each class will have a part in the program.

If there are enough pupils desiring special help in school work during the coming summer, there will be a class conducted in the Upland Grammar school for a period of six weeks, beginning July 1, and closing Aug. 9. If interested see Mrs. Johnston of the Upland Grammar school.

Junior High

The seventh grade, with Mr. Andrews as director, is preparing for a play, "Taking Teacher's Place," to be given at assembly in the auditorium next Friday morning. Ruth Settle and Dorothy Cameron will play a piano duet and Elbert Lindsey will give a reading.

"Hard ball" season has opened with the first practice game, between Upland seventh and eighth grades and Claremont which resulted in a victory for Claremont, 9 to 5. The boys showed good timber.

The baseball schedule for next week is as follows: Fontana girls' seventh grade Monday; Claremont seventh and eighth grade boys return game here Tuesday; Ontario Junior high and Upland seventh and eighth grades at Ontario Thursday.

Miss Rohrig's seventh and eighth grades are having a final survey of all authors they have been studying and their works.

The class in general science spends its Monday hour each week in nature study. Mr. Dysart has shown them how to make blue prints of flowers with very pleasing results. Having finished flowers they are now taking up animal life.

A real fire chief will be present at the general assembly next Monday morning to talk to the student on "Fire prevention and how to behave at a fire." Ted Combs, assistant city engineer, will be present to introduce the speaker.

Now that the rocks are pretty well picked up on the school yard, hoeing weeds is the next "diversion" of the wayward.

HELEN ALLEN WINS HONORS

Upland Girl Named Best Woman Athlete at University of Southern Cal.

Miss Helen Allen, daughter of Mr. and Mrs. W. E. Allen, 1813 Euclid avenue, is making an enviable record in athletics at the University of Southern California. She was one of five women to receive S. C. sweaters at the women's All-U banquet held last week. In announcing the sweater awards the Trojan, the university daily newspaper, commented on Miss Allen as follows:

Helen Allen was judged the best all-round women athlete on the campus. Helen made every class team since she entered S. C. and she is now a junior. Last year she placed on honorary teams of every sport offered by W. A. A., including volley ball, basketball, hockey, left wing; baseball, 1st or 2nd base; and tennis. She has the highest batting average of all those taking part in baseball this year. In tennis, she was the runner up of tournament held at play day in Griffith park. Helen has been varsity baseball manager, sophomore, recording secretary, this semester, president of Delta Psi Kappa, and maintains one of the highest scholarship averages among the physical education majors. Helen was also high point winner in track last year. Above all, Helen is well liked by all the girls and has a charming, quiet personality.

Two City Officials Get Raise in Pay

Ted C. Combs, assistant city engineer and building inspector and C. W. Francisco, park caretaker, received increased pay by action of the city council last night.

Mr. Combs' new salary is $180 a month, a $15 increase and Mr. Francisco will receive 60c instead of 52½c an hour.

Sentiment was expressed against the practice of sending city officials at the city's expense to various conventions.

A former Chaffeyite, Bessie Luckensmeyer, has some of her art work on exhibit in the art room. There are on display lovely oil paintings, several pastel drawings and some pencil sketches. Bessie attended Chaffey six years, studying art each year. Two years ago, after finishing at Chaffey, she attended the Chouinard Art school in Los Angeles for a year.

YOU PHONE AND WE DELIVER—FREE!

THIS WEEK'S SPECIALS

Large Cans Broken Sliced Pineapple	22c
10 Bars White King Soap	41c
1 Pkg. Jenny Wren Cake Flour And One Package Free	40c
2 Golden Age Jello Powders	15c
Pint Can Wesson Oil	21c
Quart Can Wesson Oil	42c
Underwood Mustard Sardines	10c
Large Can Del Monte Sardines in Tomato Sauce	12½c
6 lbs. White Sweet Onions	25c
Strawberries are coming in very fine now, only	10c

Johnson's Grocery

Free Delivery

Phone 602 281 Second Ave.

Miss Johnston Will Assist Mrs. Johnson at Vespers Sunday

Making generous response to an urgent request of friends who have greatly enjoyed her vesper services given during Lent and at other times, Mrs. Earl H. Johnson will give an organ recital at 4:30 Sunday afternoon at the Upland Presbyterian church. She will be assisted by Miss Margaret Johnston, violinist, of Ontario.

The program prepared by Mrs. Johnson includes one of Mrs. Johnson's own compositions, "Romance in C," which will be played by Miss Johnston.

A cordial invitation is extended to the public to attend and enjoy this excellent musical treat.

The program will be as follows:

Grand Offertory to St. Cecelia ..... Edouard Batiste

Ouverture ..... Joseph Rheinberger

One of six compositions written by Rheinberger for the violin and organ, in which both instruments are equally important. These compositions are the only ones of this type known to have been written.

Miss Johnston, Mrs. Johnson

Nocturne ..... Edvard Grieg

Originally composed for the piano but its appealing beauty caused Orvil Lindquist, an organist, to successfully transcribe it for the organ.

Il Rusignuolo ..... Ethelbert Nevin

The translation in English is "In My Neighbor's Garden." The picture is an old Italian Villa in May, with the birds singing and the flowers in profusion. In the distance is heard a thunder storm, which approaching, breaks in a fury. But, being a spring storm, it soon is spent. The sun once more shines on the flowers and the birds continue their singing.

Communion ..... William Faulkes

Romance in C ..... Winifred Johnson

Miss Johnston

Andante Cantabile from the Fifth Symphony.... ..... Tchaikovsky

A transcription by James Rogers of a portion of this famous symphony. Its majesty endears it to the hearts of all music lovers and it is a request number on this program.

At Evening ..... Dudly Buck

"The countless happy stars
Stand, silent watching, in the deepening blue."

Prayer ..... Dr. R. C. Stone

Cucamonga Items

Mr. and Mrs. Leslie Foster entertained as their guest last week the Rev. H. S. Justema of Santa Monica, father of Mrs. Foster, and a retired Methodist minister. This will be his farewell visit to his daughter's home before leaving in June for the East, where he plans to visit relatives and old friends in Michigan and Wisconsin for several months. During his stay in the East one of the pleasant features of his visit will be meeting once again with members of the Princeton club at Chicago, where Dr. Justema has been a member for thirty years; the Princeton club is composed of the alumni of Princeton university, and includes fathers, sons and grandsons, all graduates of the same alma mater.

Mrs. W. J. Kincaid spent Sunday, "Mother's Day," with her daughter, Mrs. Walter Frank Keen and family in Los Angeles.

Jean de Berard, son of Mr. and Mrs. Harry I. de Berard, of Archibald and Sixth street, arrived home Saturday from the University of Nevada, driving down in his car from Reno City in twenty hours. He was accompanied by a classmate as far as San Fernando.

Barbara Clarey and her brother are having a siege of the whooping cough.

LOW FARES EAST STARTING MAY 22

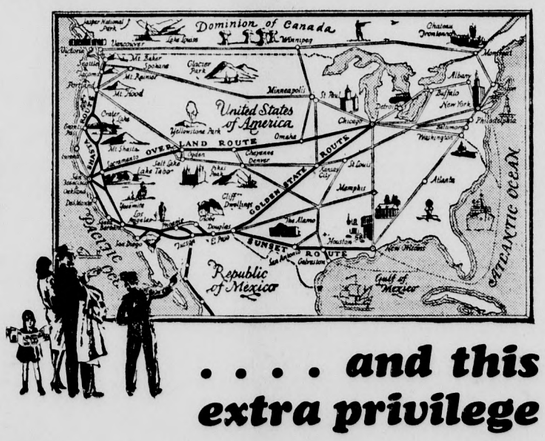

. . . . and this extra privilege

WITH Southern Pacific's four great routes East to choose from, you can go one way, return another; *double* the enjoyment of your trip and get more for your travel money. Only Southern Pacific offers this choice.

Coast Fares Cut!

Take advantage of summer reductions to reach Coast resorts the fast, comfortable, economical way. Low round trips in effect now and daily until September 30.

Choose from GOLDEN STATE ROUTE via El Paso and Kansas City to Chicago; SUNSET ROUTE via New Orleans; OVERLAND ROUTE via San Francisco and Great Salt Lake to Chicago; and SHASTA ROUTE via the Pacific Northwest. Each is different.

Here is your best opportunity to select exactly the trains, routes and service that fit *your* plans. Through Pullmans (without change of cars) to more destinations than any other railroad. Make your reservations *now*.

Note these typical examples of low round trip fares east, on sale from May 22 to Sept. 30—return limit Oct. 31.

Kansas City	$75.60
New Orleans	89.40
Chicago	90.30
New York	151.70

There are many others.

Southern Pacific

CLEO E. MOSER, Agent

Phone 12 Pacific Electric Ticket Office

Ranchers Warned About Red Spider

Rolland McKennett, deputy horticultural inspector of Cucamonga, this week reports the prevalence of red spider apparently on the increase in some sections and several outfits are now busy spraying citrus trees with sulphur in an effort to eradicate it.

Mr. McKennett urged the cooperation of citrus ranchers in the battle against the spider. He stated that if ranchers notice the foliage on the north side of their trees turning pale, they should at once notify their horticultural inspector so that prompt measures may be taken to prevent the spread of the pest.

FIRST MENNONITE CHURCH
Rev. Lester Hostetler, Pastor

9:30 Sunday school.

10:30 Morning worship, Sermon, "Fellowship With the Living Christ."

Baptismal and communion service will be held immediately after the sermon. All those desiring to unite with the church by baptism will kindly see the pastor at 3:30 Saturday afternoon.

7 p. m. Christian Endeavor societies will meet.

7:45 Evening worship. Sermon, "Living the Life Eternal."

This will be the pastor's last message before leaving for Ohio.

Mid-week services Wednesday evening at 7:30.

PROFESSIONAL DIRECTORY

CHIROPRACTORS

O. A. THOMPSON
Chiropractor
Phone 18
Upland, California
Hours: 9 to 12—1 to 5

OPTOMETRISTS

G. B. WITMAN
Optometrist
226 Second Ave., Phone 453
Upland, Calif.

COLONIAL THEATER
UPLAND, CAL.

Phone Upland 166

DIRECTION JACK ANDERSON'S INDEPENDENT THEATRES
SHOWS: 7 and 8:45—10c, 30c: Logge 40c

Tonight and Saturday—Tomorrow Matinee 2:30—Rex, King of Wild Horses, in "The Two Outlaws," with Jack Perrin. No. 13, "Tarzan, the Mighty."

Sunday and Monday—Bebe Daniels in "Take Me Home." No. 8, "The Mystery Rider," with William Desmond.

Tuesday, Wednesday and Thursday—Zane Grey's "The Water Hole," Jack Holt and Nancy Carroll.

UPLAND RIDING ACADEMY

Thirteenth St. and Fifth Ave., Upland

3 and 5 Gaited Horses—Rate $1.00 Per Hour

Private Lessons $2.00 Per Hour

Special Rates to Parties of 5 or More

Phone Upland 351—J. W. CASE, Prop.

AUTOMOTIVE DIRECTORY

DETTWEILER AUTO TOP SHOP, 138 Second Ave, Telephone 476. Harness and Saddlery in connection.

ONTARIO AUTO WRECKERS, 115 S. Pleasant Avenue, Ontario. Parts for all cars, new and used. Automobile Glass. Phone 359.

COCHRAN AND NICHOLS, O. K. Garage, General Repairing, Brake Relining, Axle Aligning. 114 East A Street, Ontario. Phone 197.

UPLAND HOTEL

30 Rooms

CITY'S LEADING HOTEL

LOCATED ON EAST NINTH ST.

Rates $1.00 and Up

Special Rates by Week or Month

W. S. AVERY, Prop.

for Economical Transportation CHEVROLET

Check Value for Value Price for Price!

The COACH $595

The ROADSTER	$525
The PHAETON	$525
The COUPE	$595
The SEDAN	$675
The Sport CABRIOLET	$695
The Convertible LANDAU	$725
The Sedan Delivery	$595
The Light Delivery Chassis	$400
The 1½ Ton Chassis	$545
The 1½ Ton Chassis with Cab	$650

All prices f.o.b. factory Flint, Michigan

COMPARE the delivered price as well as the list price in considering automobile values. Chevrolet's delivered prices include only reasonable charges for delivery and financing.

If you are considering the purchase of an automobile, you owe it to yourself to check the new Chevrolet Six against any other car—*value for value and price for price!*

Here, in the price range of the four, is offered a smooth, powerful, six-cylinder valve-in-head motor—which delivers *better than 20 miles to the gallon of gasoline*—and whose smooth, quiet, velvety operation, with its complete lack of drumming and vibration, is a revelation. Here are beautiful bodies by Fisher—with fittings by Ternstedt . . . rich, deep-tufted upholsteries and adjustable driver's seat. And throughout the entire chassis are found numerous examples of advanced engineering—such as quiet, non-locking 4-wheel brakes . . . ball bearing steering mechanism . . . and automatic acceleration pump.

But no mere recital of features can give you any conception of Chevrolet's value leadership. So we urge you to come in and see for yourself why over 500,000 people have chosen the new Chevrolet Six since January 1st!

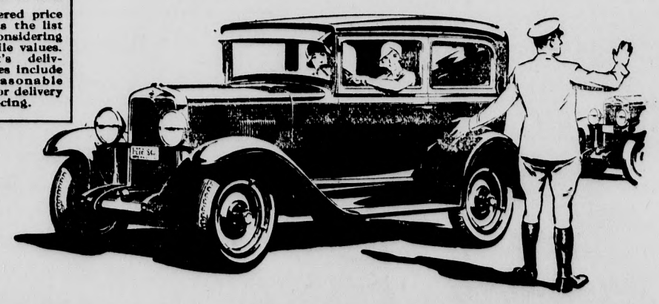

Wolfe & Couch

Phone 636, Ontario 115 So. Palm

Used Car Lot, A St. at Campus

A SIX IN THE PRICE RANGE OF THE FOUR